Second Edition

Newport Daily News.

Second Edition

ESTABLISHED 1846. NEWPORT, R. I., MONDAY, JANUARY 6, 1913. PRICE TWO CENTS.

Gunn Sectional Bookcases

adapt themselves to all conditions found in the average Library or Living room. Are always uniform in appearance, well matched and attractive. You have several styles to select from. Come into the store and see what a variety of combinations are possible. No matter what is the shape or size of your room or how many books you have we can show you how to preserve them, and at the same time beautify your home.

A C. TITUS CO.,

225-229 Thames Street.

ON PAGE 6
YOU WILL FIND
INFORMATION
ABOUT SOME SPECIAL
BARGAINS.

OUR JANUARY SALE
HAS BEGUN.

Tel. 55, JOHN H. KAZANJIAN & CO., Bellevue Avenue Cor. Bath Road.

Skid Chains.

NEWPORT ENGINEERING WORKS,

359-365 Thames Street. Tel. 150-151.

STARK BROTHERS.

TAXICABS

TEL. 859.

SOME VERY FINE
WHITE ASH COAL
PASSING THROUGH OUR SEPARATOR.
TRY IT.
NEWPORT COAL COMPANY.

Established 1882. Telephone 79.

Now is the Time

To have your old

PICTURES RE-FRAMED AND RENOVATED.

Our stock of Picture Mouldings is the best we have ever had.

Prices lower than elsewhere.

Largest stock of Unframed Pictures in town.

THE KAZANJIAN COMPANY

133—144 Bellevue Avenue.

Cor. DeBlois Street. A. H. Bozyan, Mgr.

TURKISH ENVOYS OFFER FURTHER CONCESSIONS.

Balkan Delegates Say They Will Prevent a Rupture.

Yield Rights in Island of Crete and on the hracian Frontier.

LONDON, Jan. 6.—The Bulgarian, Greek, Montenegrin, Servian and Turkish delegates to the peace conference met again at 4 o'clock this afternoon in St. James's Palace. Stojan Novakovitch, the chief of the Servian envoys, presided. The conference lasted exactly a nhour, during which time the Turkish envoys offered to make further concessions, which were consdered by teh Balkan plenipotentiaries sufficient to prevent the threatened rupture.

The official report of the meeting of the peace delegates says: "Having examined the new proposals, the Turkish delegates made reply to the declaration of the allies at the last sitting. The latter declared the work of the conference suspended."

The peace negotiations will be resumed, but the date of the next meeting was not fixed at the conclusion of today's session.

The Ottoman delegates presented a long statement, in which they spoke of Turkey's earnest desire to reach a settlement, but the only concessions they offered were to yield the rights of Turkey in the Island of Crete and to regard to the Thracian frontier begive a further small concession with tween Turkey and Bulgaria. Reohad Pasha and his colleagues remained adamantic upon the subject of Adrianople. They said Turkey could not possibly give up that fortress.

The delegates of the Balkan allies then adjourned to the committee room to consider the Turkish offer, and upon returning to the conference they presented a counter-statement, adding that as the Turks had not met their terms they must ask an adjournment without fixing the date of the next session.

The delegates subsequently emphasized the statement that the negotiations had not been broken off.

The conversations between Dr. Daneff, the chief of the Bulgarian peace delegation, and M. Jonescu, the Roumanian minister of the interior, have assumed a rather serious character. The Roumanian insists that Roumania must receive immediate satisfaction by the grant of compensation which was promised in return for her neutrality during the war. Otherwise, he says it will be impossible to control the feeling of the Roumanian people, who demand from their government prompt and adequate action.

Dr. Daneff, in reply, repeated the vague promises already made by him to the Roumanian government during his sojourn at Bucharest before he came to London, but M. Jonescu insisted on an explicit answer and Dr. Daneff thereupon telegraphed to the Bulgarian government at Sofia for definite instructions on this subject.

EXTENDED FOR A WEEK.

Mellen and Chamberlin Given Time to Demur or Change Their Plans.

NEW YORK, Jan. 6.—The time when Charles Mellen and E. J. Chamberlin, presidents respectively of the New York, New Haven & Hartford railroad and the Grand Trunk railway, must decide finally what they will do with reference to the federal indictments, charging them with violating the anti-trust law by attempting to monopolize the railroad traffic of New England, was extended today for a week. The defendants will have until next Monday to demur or change their tentative pleas of not guilty, already entered.

When the case came before Judge Hough in the federal court today John D. Lindsay, attorney for both Mellen and Chamberlin, said that he had not had time enough to study the case and determine whether he wished to make any preliminary motions. The extension was granted at his request.

Nothing has been heard from Alfred Q. Smithers, chairman of the Grand Trunk board of directors, who also was indicted. He is a British subject and lives in London. The federal grand jury will resume its investigation into the New Haven-Grand Trunk deal tomorrow.

COMMISSIONER OF LABOR.

Charles P. Neill Re-Nominated by President Taft.

WASHINGTON, Jan. 6.—President Taft today re-nominated Charles P. Neill to be commissioner of labor. Other nominations sent to the Senate today included that of Charles M. Hoyt to be postmaster at Haverhill, Mass.

STEAMERS REPORTED.

NEW YORK, Jan. 6.—Carmania from Liverpool for New York, 442 miles east of Sandy Hook at 8 a. m., will dock 11:30 a. m. Tuesday.

SIASCONSET, Mass., Jan. 6.—Hamburg from Hamburg for New York, 193 miles east of Sandy Hook at 8 a. m., will dock 8:30 a. m. Tuesday.

DUAL ATHLETIC MEET ENTRIES.

Thursday evening there will be a dual athletic meet between the local Young Men's Christian Associations at the gymnasium on Mary street. Will Wyllie, one of the star high jumpers, while practicing for this event Saturday night, injured his ankle. If he is out of the meet it will make a good deal of difference to the Mary Street team, but it is hoped that he will be all right by that time.

The following are the entries for the city Association: 100-yard and 200-yard dashes, Peterson, Buchanan, W. Wyllie, Maycock, Morrison; 440 yards, C. Ward, Peterson, Buchanan, Leonard; 880 yards, O'Hearn, Leonard, S. Ward; mile run, Reavey, Nolan, Bowman; potato race, Nolan, Olivea, Leonard; high jump, C. Ward, W. Wyllie; pole vault, W. Wyllie, Olivea; three broad jumps, Buchanan, W. Wyllie; 12-pound shot, Peckham, Buchanan, Miller.

PATTEN CASES TO BE TRIED IN LOWER COURTS.

Defendants Not Charged With Power to Control Markets.

Cotton Corner Did Not Produce Effect to Bring It Within the Law.

WASHINGTON, Jan. 6.—By upholding certain disputed counts against James A. Patten and others, charged with violation of the Sherman anti-trust law in running a so-called cotton corner, the Supreme Court today sent the case against the men to trial in the lower courts.

Patten, Eugene G. Scales, Frank B. Hayne, and William P. Brown were indicted in New York on charges of conspiring, January 1, 1910 to "corner" cotton by extensive buying on the New York Cotton Exchange, as a result of which the price would be enhanced and ultimately bring arbitrary and excessive prices. The conspiracy was described as calculated to yield $10,000,000 in profits.

The alleged violation of the Sherman law was set forth in the indictment in eight different ways, in as many counts, the defendants being liable for trial on any one. Before the defendants could be placed on trial the United States circuit court for southern New York held insufficient four counts, as not stating an offense. The government appealed from that decision to the Supreme Court. Because of similarity in the four counts held insufficient, the controversy in the Supreme Court narrowed down to the validity of the third and seventh counts. The third count had been attacked successfully as insufficient, because it merely stated an alleged conspiracy to buy cotton, and omitted to charge agreements to withhold cotton or to sell in any particular manner.

The lower court said the defendants were not charged with "power" to control markets. The seventh count was the one specifically charging the defendants with "running a corner" on cotton futures. The lower court held that such a corner did not produce effects direct enough on interstate commerce to bring it within the Sherman anti-trust law.

Justice Vandeventer, in announcing the opinion, said the government had conceded in arguing the case that in order to effect a corner there must to be a "witholding" from sale of the cotton bought.

Therefore, he said, the controversy turned upon whether the indictment charged a "withholding." As to that point the decision of the lower court could not be reviewed at this time, the justice added, although the point might be reviewed if the case were proceeded with. For the present the decision of the lower court on this point must be accepted as correct, he said. He then passed to the holding of the lower court that running a "corner" was not a violation of the law, because the restraint was too indirect and not voluntary.

"We hold that the restraint need not be voluntary but, in the light of the Standard Oil's case, may be involuntary."

Justice Vandeventer said the injury to the public was the same whether the effect was voluntary or involuntary.

Justice Lurton announced a dissenting opinion in which Chief Justice White and Justice Holmes concurred.

The case will now go back to the federal court of southern New York for trial or other proceedings. The decision of the court settles the important question that a "corner" of any commodity is a restraint of interstate commerce and may be a violation of the Sherman anti-trust law.

Today's decision does not determine the question of guilt of Patten or the other defendants, but sends the case back to the lower court for trial on the facts, with the important principle of law established, that if a "corner" in cotton is proved, the Sherman statute is violated.

DOES NOT MEET DECREE.

Distribution of Southern Pacific Stock Would not End the Merger.

WASHINGTON, Jan. 6.—The Supreme Court today held that the plan advanced by Union Pacific attorneys for the disposition of the entire stock holding of the Union Pacific Railroad Company in the Southern Pacific Company, by transfer to the stockholders of the Union Pacific Company, would not so effectually end the Union Pacific merger as to comply with its dissolution decree.

SUBJECT TO INTERSTATE LAWS.

Railroad and Express Company Contracts Decided by Supreme Court.

WASHINGTON, Jan. 6.—Railroad and express companies today won a revolutionary decision in the Supreme Court, when it was held that contracts limiting to small sums their liability for loss of shipments were not subject to state laws, but to interstate laws. It was further held that contracts limiting liability to a small sum, in return for a lower rate, were not in violation of the interstate commerce laws, particularly the Carmack amendment. Scores upon scores of such contracts have been held void under state laws.

NAVY OFFICERS UNDISTURBED.

Repair Ship Panther Believed to Have Reported if in Trouble.

WASHINGTON, Jan. 6.—Navy officers are not disturbed at reports that repair ship Panther, sailing from Hampton Roads for Guantanamo, last Thursday, may have been caught in the gale which swept the Atlantic coast. It is not customary for a repair ship to report between sailing and arrival. The Panther is equipped with wireless and would have been heard from had she been in trouble, they say.

Reduction In Refined Sugar.

NEW YORK, Jan. 6.—All grades of refined sugar were reduced 20 cents per 100 pounds today.

ANSWERS CRITICISMS AGAINST THE UNIONS.

Organized Labor Will Not Repudiate Iron Workers.

None Feel Result of Indianapolis Trial More Keenly, Says Gompers.

WASHINGTON, Jan. 6.—Samuel Gompers, president of the American Federation of Labor, speaking today before the Senate sub-committee on judiciary in favor of the Clayton anti-injunction and contempt bills, gave answer to criticisms aimed at the organization of workers which he heads, because of the trial and conviction for dynamiting of officers of the Structural Iron Workers' Union.

"If ever the time shall come," said Mr. Gompers in the climax of his address, "when government by dynamite shall be attempted, (and let us hope and work that it shall never come) it will have as its main theory and policy upon which is base government by injunction—personal government foisted upon our people instead of a government by law."

In closing his statement which included an assault upon employers and manufacturers' associations, particularly the United States Steel Corporation and the National Erectors' Association, Mr. Gompers declared that organized labor would not repudiate the structural iron workers' unions "and leave them helpless and at the mercy of organized capital and insatiable, uncurbed greed for profits."

"Though all censure those whom men may deem guilty, of dynamite conspiracy," the Federation leader continued, "none feels the terrible consequences of the Indianapolis trial more keenly than the men of organized labor. There have been added heartache and sorrow to our already heavy burdens. The men accused and sentenced cannot suffer the penalties alone. Upon them and all workingmen fall the suffering and penalty.

"But what of the conspiracy of organized capital—the conspiracy to murder the liberty of the toilers, to tear from them means of protection by which they have bettered their condition, to leave them bare and defenseless in the competitive struggle? Is not such a conspiracy sufficiently dastardly to incur some odium? Should the conspirators with their hands stained with the blood of men's ambition, happiness, liberty, be accorded nothing but honor, power, respectibility? Should they be allowed to continue to manipulate the powers of government, the administration of justice until the oppressed find the burden intolerable?

"More wise it is to seek social justice while yet we may. The judge who presided at the trial realized one of the issues—government by injunction, lawless, autocratic, irresponsible exercise of governmental authority, according privileges to the strong and denying justice to the weak."

Judge Anderson, who presided over the trial of the iron workers, was referred to particularly by Mr. Gompers, when he declared that "our whole social organization seems to be on trial."

"Even the judge who tried the case smugly assured of personal irresponsibility," Mr. Gompers said, "fatuously declared that the evidence in this case will convince any impartial person that government by injunction is infinitely to be preferred to government by dynamite."

JAMESTOWN.

[Regular correspondence of The News.]

Mr. W. Clarence Peckham of Middletown of the State Board of Public Roads, was in town today to inspect a piece of state road recently finished near the north end of the island.

Steamer J. A. Saunders is running between West Jamestown and Saunderstown.

Miss Susie Brooks spent Sunday with Mr. and Mrs William H Brooks on Howland avenue

Miss Mabel Peckham is confined to her home on Howland avenue by illness.

Miss Marie Carr spent Sunday with Mr. and Mrs. T. G. Carr.

Mrs. J. C. Tefft is confined to her home by illness.

e' ne z' bsqk—9en e'

Miss Ruth Knowles of Providence is visiting in town.

Mrs. Jones on Clinton avenue was awakened by a burglar in her house about 1 o'clock Sunday morning. She arose and saw a man with a light going about the house. He escaped out of the window, having entered by breaking a glass and unfastening the window. Nothing was missing.

RUDDER CLUB SUPPER AND SOCIAL.

The Rudder Club observed its seventh anniversary Sunday evening with a supper and social. There was a full attendance of members to do justice to an excellent turkey supper. One of the incidents of the evening was the presentation by Toastmaster Sherwood to Secretary James E. Blake of a monogram ring in appreciaton of his services since the formation of the club. Music was furnished by Howard's orchestra and there were selections by Frank Wahlgren, and Henry Wilbar, a little soft-shoe dancing by Walter Cremins and music by the club quartet, composed of President Joe Messing, Frank Dennis, W. C. Gorton and Mr. Overy of Chicago; also, a selection by Treasurer George B. Gladding.

MT. ZION LITERARY ASSOCIATION ADDRESS.

At the meeting of the Mt. Zion Literary Association Sunday afternoon the speaker was Mr. Fred W. Furtz of the Alpha Physical Culture Club of New York, his address dealing with the work of that organization and the benefit of regular exercise. At the conclusion of his address he read a short paper which was written for the association by Mr. James E. Sullivan, president of the American Athletic Union and chairman of the American committee for the recent Olympic games at Stockholm.

A committee was appointed, consisting of Clifford C. Carter, Miss Ettie Gibbons, Miss Grace Stevenson, Miss Effie Johnson and J. W. Willard, to nominate officers for the ensuing year.

During the year 1912 the New York Life issued over
90,000 POLICIES
For more than
198 MILLION DOLLARS
On which the first premiums have been paid to the Company in cash. The Company is now composed of the holders of over
1 MILLION POLICIES
Protecting the homes and business interests of the world to the extent of about
2 BILLION 170 MILLION DOLLARS
Of paid insurance, a gain for the year of about 58 MILLIONS of protection.
COMMERFORD,
Over 233 Thames St.
Is the Newport agent of
The New York Life.

Fancy Grape Fruit ea.,	5c
Oranges, per doz.,	20c
Baldwin Apples, per pk,	25c
Western Eggs, per dz,	25c
Brookfield Farm Eggs, per dz,	45c
Potatoes, per bu,	80c
Onions, per bu,	70c

The Edward A. Brown Co.

274 Thames Street.

Geo. E. Vernon & Co.,

Interior Decorators

AND

Upholstering

In All Its Branches.

91 JOHN STREET, NEWPORT, R. I.

DISCOUNT SALE,

Commencing Tuesday, January 7, 1913, I will allow twenty per cent discount on all Clothing through the month of January.

JAMES P. TAYLOR,
139 Thames St.

January Sale Commencing at 4 P. M.
FRIDAY, the 3d.

FRESH GEESE	22c lb
LARGE LEGS MUTTON	12 1-2c lb
FORES	6c, 7c lb
RIB MUTTON CHOPS	12 1-2c lb
SMALL FOWLS	18c lb
" CHICKENS	22c lb
PICKLED TRIPE	5c lb, 6 lbs 25c
MEDIUM SIZE GRAPE FRUIT	50c doz

MARLBOROUGH MARKET,
H. H. BARKER,
Tel. 76 and 77.

Newport Transfer Express Co.

Baggage and Freight.

Main Office, 320 Thames Street.

The only Express Company checking baggage from residence to destination. Consignments of freight solicited. Information in regard to baggage or freight cheerfully given.

Tel. 371, 739, 1061. Call Us Up. FRANK J. HUGHES, General Manager.

Branch offices: Stable, Marsh Street. Fall River Line Wharf. (Fall River Line Ticket Office.)

Three New Year Specials.

Fresh Lot of Small

VERMONT TURKEYS	27c
FRESH LOT OF GEESE	22c
FRESH LOT OF CHICKENS	22c
GOLD FISH TEA	45c lb
Regular price	60c. lb.
ORANGE PECOE TEA	45c lb
Regular price	60c. lb.

J. A. BARKER,
346-348 Thames Street.

The Bee Hive
THE HESS COMPANY
The Store of Dependable Merchandise.

The January Sale Has Started.

ATTEND THE WHITE UNDERWEAR SALE.

Combinations.

Combinations made from good cotton, with lace yoke run with ribbon, edged with lace, fine value at 49c. ea. Sale price 29c. ea.

Lace and Embroidery Trimmed Combinations, fine grade cotton, ribbon beading at waist line, the usual 79c. and 98c. kind. Sale price 50c ea.

Lace and Embroidery Trimmed Combinations, Cover and Skirt or Cover and Drawers, edged with lace or embroidery, to match yoke. 98c. to $1.25 Value. Sale price 75c. ea.

Lace and Embroidery Trimmed Combinations of fine nainsook, deep yokes of lace, ribbon and Embroidery worth from $1.49 to $1.98. Sale Price $1.00 ea.

Drawers.

Ladies' Drawers of good cotton, ruffle trimmed scallop embroidery, 29c. value. Sale Price 20c. pr.

Drawers of good quality cambric, ruffle of wide embroidery, good value at 45c. pr. Sale price 30c. pr.

Corset Covers.

25 dozen Corset Covers, fine quality Nainsook, round neck, two rows of ribbon, regular 15c. Value, Sale price 10c. ea.

Lace and Embroidery Trimmed Covers, deep yokes, run with ribbon, four styles for your selection, 29c. value, Sale price 20c. ea.

Nainsook Covers, deep yoke of embroidery, run with ribbon, regular price 25c. ea., Sale price 19c. ea.

Corset Covers, with deep yoke of lace, or embroidery, run with ribbon, good value at 35c. ea, Sale price 25c. ea.

Fine Nainsook Corset Covers, trimmed with fine lace or embroidery, never sold less than 45c. ea., Sale price 30c. ea.

49c. and 59c. Corset Covers, trimmed with lace and embroidery, run with ribbon, a bargain. Sale price 40c. ea.

Dainty Lace and Embroidery trimmed Corset Covers, unusual quality Nainsook, a regular 98c. grade, Sale price 50c. ea.

Gowns.

High or Low Neck Gowns of good cotton, as wide and as long as the usual 49c. gown, Sale price 39c. ea.

Gowns of good quality cotton, short or ¾ sleeves, deep yoke of lace or embroidery, never retailed less than 79c. and 98c. ea. Sale price 69c. ea.

Lace and Embroidery Trimmed Gowns, some with wide flare lace run with ribbon, short or ¾ sleeves, usually 98c. and $1.25 ea. Sale price 75c. ea.

Gowns of fine grade Nainsook, prettily trimmed yokes of lace or embroidery, reproductions of $1.49 and $1.98 styles, Sale price $1.00 ea.

Skirts.

Ladies' White Skirts, made from good quality cambric, flounce of good embroidery. Sale price 25c. ea.

Good Cambric Skirts, deep flounce of pretty embroidery, regular 69c. value. Sale price 50c. ea.

Ladies' Embroidery Trimmed Skirts, with deep flounce of Embroidery run with ribbon usually sold from 98c. to $1.25. Sale Price 75c. ea.

BASKET BALL GAMES.

Torpedo Station, St. Mary's Independents and A. B. Club Defeat Opposing Teams.

The Torpedo Station and Fort Greble teams played the first game in the Army and Navy basket league at the gymnasium, Saturday evening, the former winning by a score of 29 to 24. The game was well played and was close and interesting throughout. In the first half the Torpedo Station led, 21 to 14, while in the second the Fort Greble team out-played their opponents, 10 to 8, but were unable to pull ahead. The line-up was as follows:

Torpedo Station	Fort Greble
Lane, r. f.	l. g., Czarnewski, Fraohs.
Craig, l. f.	r. g., Creighton.
Cullinane, c.	c., Mumney.
Harris, r. g.	l. f., Van Auken
Geisert, l. g.	r. g., O'Connor.

Score—Torpedo Station 29, Fort Greble 24. Goals from floor—Lane 3, Craig 2, Cullinane 5, Harris 1; Czarnewski 4, Creighton 3, Van Auken 1, O'Connor 2. Goals from fouls—Lane; Czarnewski 1. O'Connor 1. Referee—Conahay. Scorer—Rose.

The St. Mary's Independents defeated the Vinland Athletic Club, 18 to 15, in a close and interesting game. In the first half they led, 6 to 3, but in the second forged far ahead, making 15 points while their opponents were adding 9 to their score. Kenney and Sullivan did the best work for the winners. The line-up and summary:

St. Mary's	Vinland A. C.
Reagan, r. f.	l. g., Denniston
Kenney, l. f.	r. g., Titus
Sullivan, c.	c., Olivea
Connerton, r. g.	l. f., Scott
Lacey, l. g.	r. g., Fraser

Score—St. Mary's Independents—18, Vinland 15. Goals from floor—Kenney 3, Reagan 2, Sullivan 3, Lacey 3; Denniston 2, Olivea 1, Fraser 1. Goals from fouls—Reagan, Kenney; Fraser.

In Hazard Memorial hall the A. B. Club of St. Joseph's Church defeated the Colonial Five, 32 to 13, in a game the result of which was never in doubt, Nason, centre for the A. B. Club, played a star game, making nearly half the winning club's points. Foley made three goals for the Colonial Five. The line-up:

A. B. Club.	Colonial Five.
Dwyer, r. f.	l. g., Foley
Mahoney, l. f.	r. g., Jackson
Nason, c.	c., Boyle
Mullin, r. g.	l. f., Moriarty
Walsh, l. g.	r. f., Hussey

Score—A. B. Club 32, Colonial Five 13. Goals from floor—Dwyer 1, Mahoney 3, Nason 7, Mullin 2, Walsh 2; Boyle 2, Hussey 3. Goals from fouls—Nason, Mullin, Foley 3. Referee—Moriarty. Scorer and Timer—McDonald.

PERSONALS.

....Descendants of Paul Revere have established a fund to re-build the Old North Church steeple in Boston, where the two signal lanterns which sent Revere to the saddle for his famous "midnight ride" were hung. The walls of the famous steeple are crumbling, as a result of the storms of the past century.

....Crown Prince Alexis of Russia is now permitted to walk about his rooms in the palace of Tsarskoye-Selo, showing that his convalescence is progressing satisfactorily and disposing of the report abroad that he is a helpless cripple. The crown prince has not yet been allowed to walk outside the palace, although he has been driving several times.

....The President and Mrs. Taft will have Mrs. Grover Cleveland at dinner Saturday, January 11. Mrs. Cleveland will be accompanied by her daughter, Miss Esther Cleveland. They will be house guests of Mr. and Mrs. John Hays Hammond for a week. This will be Mrs. Cleveland's first visit to the White House since she presided there as "first lady of the land." In the room where she became the bride of a President she and her fiance, Professor T. J. Preston of Princeton University, will meet as guests of the President and Mrs. Taft.

....Stenographers throughout the country observed last Friday the centenary of the birth of Sir Isaac Pitman, the inventor of modern shorthand. Commemorative exercises were arranged in the public schools, colleges and other institutions, and similar exercises were held in England under the auspices of the Lord Mayor of London. Sir Isaac Pitman was born in Bath, England, in 1813 and in 1894 was knighted by Queen Victoria for signal services in the art of shorthand and phonetics. He died in 1897. His system of shorthand forms the basis of most of the modern systems.

....President Taft and ex-President Roosevelt were under the same roof Saturday for the first time since it was announced that both would seek the Presidential nomination at Chicago. The last time they were together was October 15, 1911, at the celebration of the jubilee of Cardinal Gibbons in Baltimore. Saturday they sat just across the nave from each other at the funeral of Whitelaw Reid. Although during the service they were only 50 feet apart, they did not meet. Colonel Roosevelt was already in his seat adjoining those of the Reid family when the President was escorted to the place reserved for him. Mr. Taft and his suite left the Cathedral before the funeral procession passed out. Colonel Roosevelt and others remained seated until the coffin had been taken to the door.

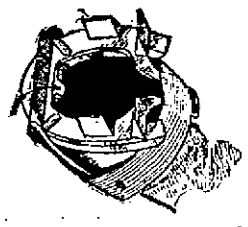

Patent Over-shoes for horses to be used on slippery streets. The only shoes for emergencies and easy to put on.

For sale by George P. Lawton, Touro St. Cor. Spring St. Henry Lawton, Sole Agent.

THOMAS MAGUIRE,
Mason Contractor.
All Kinds of Stone Work, Brick Laying, Plastering, Cement Work.
Expert on Drains.
25 Dean Ave. Tel. 1174.

WAIT! WAIT!
FOR
TALBOT'S GREAT MARK DOWN SALE.

SEE TOMORROW NIGHT'S NEWS FOR FULL PARTICULARS.

Talbot Co
TAILORED CLOTHES
MINUS MIDDLEMEN PLUS QUALITY

212 Thames St.
Oppo Government Landing.

Chat-ta-Roi Cannel
Oak and Hickory Wood
FOR OPEN FIRES.
Pinnige & Manchester Co
341 Thames Street.
Telephone 144.

HOLIDAY CANDIES

In every conceivable form for presents and general use. Get Koschny's and you will get those of the most delightful flavor. Our confections are all absolutely pure and healthful, and can be eaten by children with impunity.

S. KOSCHNY,
Manufacturing Confectioner.
232 Thames St., Branch 16 Broadway.

I Will Give
A special price on
Clocks, Jewelry and Silverware.
Solid Brass Candlesticks
At cost.
All goods warranted.
GLAZIER, Jeweler, 96 Spring St.

Dennis Shanahan,
Hay, Grain and Salt,
POULTRY AND DAIRY FEEDS.
COMMERCIAL WHARF.

KEYSTONE PREPARED MORTAR,
(unsanded)
With the addition of two parts sand this mortar will go three times as far as the ordinary sanded prepared mortar.

BERKESHIRE LIME
1 5-8in Spruce Laths

JOHN M. FRIEND,
Masons' Supplies, Drain & Sewer Pipe,
Office 108 Third St. Tel. 311.

Hudson River Blue Crushed Stone
For Paths and Driveways.
BLUE SCREENS GRAVEL
ALL SIZES.
J. K. SULLIVAN.

IMPORTANT.
We are showing a new line of Imported Novelty Pieces in Leather for Men and Women
Jewel Boxes, Photo Cases, Scarf Holders, Medicine Cases, Writing Pads, Drinking Cups, Flat Brush Sets, Bridge Sets, Sewing Sets, Coat and Pant Hangers, Glove and Handkerchief Sets, Bill Folds, Letter Cases, Collar and Cuff Bags, Tobacco Pouches, Shaving Sets, Cigar and Cigarette Cases, Toilet Sets, Ladies' Hand Bags—in all the latest shades—Traveling Bags, Suit Cases and Trunks.
F. W. MERRILL,
118 BELLEVUE AVENUE.
Tel. 385.

THE NEWPORT JOURNAL
is especially adapted for mailing.

PERFECTION RED CEDAR SHINGLES.
A. & H. G. HAMMETT,
Lumber, Hardware, Brick, Lime, Cement, Sewer Pipe.
319-321 Thames Street.

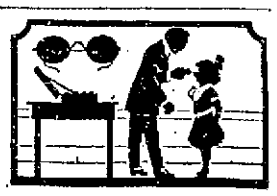

TAKEN IN TIME
THE TROUBLE With a child's eyes is usually easily corrected, but if the glasses are not exactly right great havoc is played with the delicate nerves.
To insure your child's Glasses being right, have me prepare them after an expert examination of the eyes.
F. W. PUTNAM, O. D.
118 Spring Street.
Office Hours 9 A. M. to 8 P. M. Phone 185

DON'T WASTE
The NERVE FORCE of your eyes by trying to read without glasses when the eyes are tired, or with glasses not perfectly fitted!
Fitting glasses is a SCIENCE and if you come to us, we can prescribe the glasses you need to save the NERVE FORCE, which is the LIFE of the Eye!
Try the newest eye glass centre—it is the best.
L. N. Vaughan,
Manufacturing Optician.
104 BROADWAY.

It's Well To Know
WHERE TO BUY YOUR FRESH
FISH AND FRUIT.
Live Large Lobsters, Hard Crabs, Ch. Halibut, Green Smelts, Spanish Mackerel, Little Neck Clams, Fresh Salmon.
Also A Full Line of Fancy Fruits.
EDWARD L. SMITH,
FISH AND FRUIT.
469 471 THAMES STREET. TELEPHONE 762 763

REDUCTION SALE.
ENTIRE STOCK OF
TRIMMED and UNTRIMMED MILLINERY
AT REDUCED PRICES.
AARON
BON TON MILLINERY,
233 Thames Street. Phone 627.
Until further notice our store will close at 6 P. M., except Saturday evening.

Is Your Stove Lining Cracked?
Then Get a Package of
PERFECTION STOVE LINING
And fix it. Simply add water and use as cement. Small package for patching or larger sizes if you need a whole new lining.
15c, 25c, 35c.
WM. B. SCOTT & CO.

DRUGGISTS.

HUYLER'S CANDIES
Half pounds,
Pounds,
2 pounds
CHARLES M. COLE,
PHARMACIST.
302 Thames Street.

USE DOWNING'S
QUININE HAIR TONIC.
An elegant Toilet Preparation for preserving, restoring and beautifying the Hair, rendering it soft and glossy, relieving all diseases of the scalp. Free from all irritating matter; it softens the hair when hard or dry—acting upon the roots. Keeps the scalp in a healthy condition.
PREPARED ONLY BY
DOWNING BROTHERS,
PHARMACISTS,
42 and 44 Broadway.

A Few Odd
DOG COLLARS
AT Greatly Reduced Prices to Close Out.
GRATRIX,
96 BROADWAY.

THE NEWPORT JOURNAL
AND WEEKLY NEWS

CHILD'S HANDS CRACKED AND BLED
Poisoned by Brown Tail Moth. From Wrists Down Sore and Red. Scratched Until They Were Almost Raw. Cuticura Soap and Ointment Completely Cured Her.

9 Faunce Place, Brockton, Mass. — "My girl was poisoned by the brown-tail moth when she was five years of age. Her hands from her wrists down were sore, red and bleeding. She scratched them until they were almost raw. She suffered enough when they cracked and bled. Her hands and wrists looked so bad I was discouraged to take her out in company. It kept her from sleeping well. I tried ——, —— Ointment, —— Ointment, and also a treatment with no avail. I was so discouraged I said 'I will see what the Cuticura Soap and Ointment will do.' I started to use them. I was obliged to keep her hands and wrists done up day and night in linen cloth saturated with the Cuticura Ointment, but always before it was applied I washed them in hot water and Cuticura Soap. The bathing soothed her wonderfully. When I took the cloth from her hands in the morning the dry skin would all peel off. Cuticura Soap and Ointment completely cured her. It has never returned." (Signed) Mrs. L. H. Allen, Feb. 10, 1912.

Cuticura Soap and Ointment do so much for poor complexions, red, rough hands, and dry, thin and falling hair, and cost so little that it is almost criminal not to use them. Cuticura Soap (25c.) and Cuticura Ointment (50c.) are sold throughout the world. Liberal sample of each mailed free, with 32-p. book on the skin and scalp. Address post-card "Cuticura, Dept. T, Boston."

Tender-faced men should use Cuticura Soap Shaving Stick, 25c. Sample free.

Leave your orders
—FOR—
Home-Made Mince and Pumpkin Pies, English Plum Puddings and Xmas Fruit Cake.
LIBBY'S,
9 BROADWAY.

Automobile Tires.
Inner Tubes Vulcanized.
Lindsay Gas Lights and Fixtures.
C. J. SWENSON'S BICYCLE SHOP
BELLEVUE AVENUE.

REAL ESTATE AND INSURANCE.

Let Us Protect You Today.
Tomorrow may be too late. We represent many of the best companies and adjust losses promptly.
Building Lots
—ON—
THURSTON AVENUE
GIBBS AVENUE
CASWELL AVENUE
SECOND STREET
NARRAGANSETT AVE.
10-room dwelling, modern improvements, Van Zandt avenue.
7-room dwelling, modern improvements, near Bliss road.
10-room dwelling, modern improvements, Broadway.
10-room dwelling, modern improvements, Broadway.
Clarence A. Hammett Co.
353 THAMES STREET.

FOR RENT.
Tenement of 5 rooms with improvements. Rent $12.50 to small family.
Four Room Tenement, toilet, set tubs and gas. Rent $11.00.
STORE FOR RENT ON FRANKLIN STREET.
WILLIAM LOFTUS, 234 Spring St.

Attractive Villas an Cottages for sale.
Also Farms and Country Places on the Island.
Insurance in strongest Companies.
Rentals for season 1913
FREDERICK H. PAINE,
Bellevue Avenue and Catherine Street

FOR SALE
Desirable Improved Property On Ocean Front
DeBLOIS & ELDRIDGE
APPLY TO
152 Bellevue Ave. Newport R. I.
569 Fifth Ave., New York, N. Y.

Is Your Property Fully Covered by Insurance?
If not, telephone 98 and have our representative call on you with rates and particulars.
You will sleep easier at night if you are properly insured.
J. B. Parsonage & Son,
10 FRANKLIN STREET.

REAL ESTATE INSURANCE.
EDWARD L. SPENCER
Realty Building.
We represent the following stock fire insurance companies:
THE AETNA INSURANCE CO.,
HARTFORD FIRE INSURANCE CO.
SPRINGFIELD FIRE INSURANCE CO.,
INSURANCE CO. OF NORTH AMERICA,
CONNECTICUT FIRE INSURANCE CO.,
PENNSYLVANIA FIRE INSURANCE CO.,
FRANKLIN FIRE INSURANCE CO.
AND
HOLYOKE AND QUINCY MUTUAL FIRE INSURANCE COMPANIES.
None better; we think hardly as good.
WM. E. BRIGHTMAN,
164 Bellevue Ave.

FOR SALE.
Two-Tenement House, Gould Street.
Cottage, Walnut Street.
Cottage, Russell Avenue.
Cottage and 11,500 square feet of land on Thurston Avenue.
House lots on Catherine Street.
Excellent building site on Greenough Place.
A Thames Street property to close an estate.
FIRE INSURANCE written in strong companies.
Open Saturday Evening.
SIMEON HAZARD, 18 Franklin Street.

For Rent.
JAMESTOWN, R. I.
ONE UNFURNISHED TENEMENT with five rooms.
FURNISHED COTTAGES for season of 1913 at from
$300 to $3,000.
C. E. WEEDEN.

Did Your Roof Leak?
Black Star Asphalt Paint will prevent leaks on all kinds of wood and metal roofs. Sole agents
HAYMAN & NASON,
Painters and Decorators.
10-12 Franklin Street.

ECONOMY AND IMPROVEMENTS.

Two Main Heads of the Inaugural Address of Mayor MacLeod.

Advises Careful Administration of City Affairs and Wise Use of Opportunities.

The inaugural address of Mayor MacLeod was delivered this noon, according to custom, before the members of the Representative Council and a large gathering of friends of the new executive and other citizens. His remarks were confined to two general subjects, economy and improvements, and the address in full is as follows:

To the Honorable Board of Aldermen and Representative Council:

In accordance with the custom of calling to the attention of the members of these two bodies certain questions that may arise during the course of the municipal year, I beg leave to submit to your consideration the following suggestions. I have grouped them under the two general heads of Economy and Improvements.

Economy.

Through the kindness of the city treasurer I have obtained the following financial comparisons:

Last year our bonded indebtedness was $1,042,000; this year it is $1,071,000, an increase of $29,000.

Last year our note obligations

MAYOR WILLIAM MACLEOD.

amounted to $50,000; it is now $60,000, an increase of $10,000.

Our current revenue this year was $939,525.95, while our current expenditures were $1,038,432.34, making a current deficit of $38,906.39, which had to be met by increasing our note issue and by using the surplus that had been saved during former years.

That the Representative Council is to some extent responsible for this deficit is shown by the fact that during the year $15,407.80 was appropriated after the annual budget had been passed. It would seem advisable to check this tendency to make large extra appropriations after the adoption of the budget, and I would suggest that hereafter a rule of Council be made, forbidding any appropriation being made without referring the proposition to a committee, and postponing action upon such appropriation until a later meeting.

A considerable saving could be made if the ward lines were changed to conform with the lines of the representative districts and thus avoid the expense of erecting additional voting booths each year. If at the same time our annual elections were made biennial that would be an additional economy, and would mean that the city officials elected by the Council could give more time to increasing the efficiency of their departments and less time to planning how to secure their re-election.

At the last meeting of the Council a vote was passed providing that all laborers employed by a contractor working on city jobs should be paid at least $2.25 a day. That should be amended so as to make it clear that it was not intended to cover wages to young apprentices, boys and laborers of that grade, otherwise the ordinance will be used as an excuse for contractors to put in unreasonably high bids. In some cities ordinances of this character use the expression "Prevailing standard of wages paid to laborers in similar employment in the same vicinity." I would also suggest that the city solicitor be instructed to look into the constitutionality of the ordinance in its present or in its suggested form. In New York it was held unconstitutional to provide that if the contractor paid lower wages it would give the city a right to break the contract. It is better to have an ordinance that is constitutional and that will really protect the laborers than one which is apparently more favorable to the laborer but which can be disobeyed without fear of the consequences.

If the Aldermen were instructed to make yearly or quarterly contracts for all the supplies used in all the departments, instead of contracting separately for the supplies to be used in each department, the city could get the same amount of material for less money. In no well managed corporation would the board of directors allow each department to buy their supplies piecemeal or contract separately for the materials needed by each department. It would be cheaper if the Board of Aldermen were instructed to make one contract for a years supply to all departments; of fuel, for instance, or forage, or ink, paper, typewriters, etc., but it is a question whether or not we have sufficient knowledge of the needs of each department at this time to make it possible to contract for more than a quarterly supply, and the opposition from people who believe in the theory of distributing the city's money among the different dealers would possibly be stronger against the yearly contract than against the quarterly contract.

Improvements.

The citizens at the last election voted by a large majority to make additional improvements at the beach. We should be very careful that this money appropriated for that purpose is paid for permanent and substantial buildings and walks and that no part of it is used for repairs or for structures that will last for only a few summers.

We should be sure that the principal streets of the city are in good condition. As so often recommended, it is advisable to investigate the possibility of making the Thames Street pavement less noisy, and in making up the annual budget it would be well to see that there is ample provision made for the repair of Broadway, Spring street and Bellevue avenue.

The street commissioner found that the 15-to nsteam rollers were too heavy for constructing asphalt macadam pavements and for the repair of bitulithic pavements, therefore it would seem advisable to purchase a 5-ton steam roller to save the expense of hiring such a roller from time to time.

It also seems that the present quarry site has been excavated so much that it is too expensive to continue leasing it, and that a new site should be obtained as soon as possible.

In 1886 Newport had four sergeants of police. Now we have only three, making it necessary to keep one watch on duty without a superior officer available to supervise them. For the proper discipline of the police force, therefore, we ought now to have four sergeants, and to properly guard the property in the outlying and rapidly growing districts of the city provision should be made for two additional patrolmen.

We urge upon the Council the necessity of laying aside personal preference and of deciding without further delay to build a new police station upon the site which the present committee may recommend. While it is important to have the new station properly situated it is of even greater importance that the force and the inmates at the station should no longer be forced to exist in the insanitary building that now stands on Market square.

It would seem that our fire department is handicapped in endeavoring to maintain and to increase its present efficiency by the lack of adequate equipment. The present chemical wagon cannot reach the outlying districts quickly and would have to be extensively repaired to enable it to be used much longer. An automobile combination would be more effective and by reaching the fire quickly could often keep it from spreading. I am also informed that an appropriation of $3,500 would enable the department to replace the old boilers in the engines and to thoroughly overhaul them which would be all that would be necessary to put them in condition to meet any contingency that might arise in the future.

We must all congratulate Newport upon having a citizen so generous and public-spirited as Mr. George Gordon King. His magnificent gift should be accepted with a fitting expression of our deep-felt gratitude to him for his munificence. A more lasting testimonial of our appreciation, however, will be the use we make of the new park and the wisdom we exercise in the future in our efforts to beautify the city.

Two new playgrounds were authorized to be purchased by the electors at the last election. I am informed that at the expense of some private citizens a landscape architect of national reputation is at present engaged in making a comprehensive plan for the future development of the parks and boulevards of the city.

To perfect the plan of improvement would cost millions of dollars if all the work was done at one time. If, however, every time we erect a new building, lay out a new street or purchase a new park we do the work with reference to a definite plan we will every year approach the ideal of beauty we are working for. Therefore I would suggest that before any locations for the new playgrounds are selected the committee appointed to purchase sites obtain the assistance of the landscape architect, if that can be done without too much expense to the city.

The same suggestion applies to the widening of Bath road and to the use the city may make of the land given to us by Mrs. Hives.

In planning our improvements and in directing our efforts towards making this a more beautiful and progressive city we should consider our natural advantages and how to make the best of them. It does not seem advisable to try to bring factories and large industries to Newport, for it is most fitted to become a great residential centre. Factories would, to a great extent, spoil it for that purpose. There is no reason why we could not make Newport a winter as well as a summer resort. We already have a large colony who reside here all the year and who find in the quiet, picturesque and healthful surroundings a pleasant place to spend their leisure after a life of activity. Our efficient Board of Health have been active in suppressing any nuisances that might be detrimental to the public health, and in their activities they have kept pace with modern methods. We invite doubters to compare health conditions in Newport with those in other resorts, and the climate, both in the coolness of the summers and in the mildness of the winters, is unusually favorable. Rhode Island, not having an inheritance tax law, is peculiarly attractive to wealthy residents and the tax rate of Newport is small when compared to that of the larger cities.

These things have but to be known and advertised to make this a Mecca for winter as well as for summer residents and we should have a wise and efficient board of trade to do this work. If some such board worked energetically to foster Newport's growth as a residence centre and as a naval centre I believe its usefulness would be inestimable and its work would bring results.

When Newport grows to be a greater naval base than it now is, with dry docks and the accompanying industries, that will bring us much work and money to Newport men as would many factories, and at the same time it would not interfere with its advantages as a pleasant place to live in, because it would add to our picturesque features, and would seem to be more in keeping with the present trend of our development. To bring about this naval extension we need the help of every private, city and state agitation that we can possibly create. We should clamor so loudly and continuously for a naval dry dock that out of sheer weariness, if for no other reason, Congress would finally grant it, because every expert who examined our harbor and Narragansett bay reached the same conclusion; namely, that there is no place on the Atlantic Coast better fitted for a large naval base than is Newport and that the United States government would be saving money if it voted to sell the Brooklyn navy yard and move to Narragansett bay.

The Council should not leave all this work to a board of trade or to private agitators. We should send resolutions wherever it seemed of any help to do so; we should request the state legislature to do likewise; we should petition every town and city in Rhode Island to join in the campaign, and at all times show that, if the government should finally wake up to the advantages of having Newport for a naval base her citizens are willing to adjust themselves to the new conditions and to co-operate heartily with the plans of the central authorities.

We also need to pull together, so that in developing along these lines we shall not forget to do our best to improve the railroad station and the approaches to it.

In these undertakings I know that we will have the support and assistance of the man who has so long retained the confidence of the people as chief executive, and that he will lend his sagacity and administrative ability towards aiding in building up a city that contains so many of his friends who will always think of him as Mayor Boyle.

THE NEWPORT JOURNAL
is especially adapted for mailing.

AT FIFTY.

[W. J. Lampton, in New York Tribune.]

Should fifty years knock out a man?
Threescore and ten, that is the span
Allowed to him by Holy Writ
In which his body should be fit
To meet the average strain; if he
Fall short of that, then it must be
Not nature, but himself, to blame
If he be dotard, blind and lame.
At fifty years a man should be
But half way to the point where he
Should lay a full man's burden down.
At thirty years he takes the crown
Of manhood, and for forty, shares
In all the labor and the cares
Of kingship in his class, and when
These years are gone, threescore and ten
May see him lay his crown aside
And rest until the time betide
When he shall quit it all and go
To that mysterious Weisnichtwo
From which he came—but that's no sign
That he must leave the firing line
At fifty with his fight half won
And strength to do it "good and done."

FANCIES.

Rather than to see a man shot almost any of us would prefer to see two men half shot.—[Philadelphia Record.

"I see they are going to revise the tariff from agate to zinc."

"Lucky escape for me. I manufacture xylophones."—[Louisville Courier-Journal.

Mother (reprovingly)—When I was young girls never thought of doing the things they do today.

Daughter—Well, that's why they didn't do them.—[Boston Transcript.

Financial experience begins early. For every small boy with a tin savings bank there is a larger boy who wants to show him how to shake the coppers out.—[Washington Star.

Mr. Hobbs—How much ought I to put in the contribution box?

Mrs. Hobbs—Wait and see. If that odious Mrs. Jennings is looking put in half a crown. If not, a threepenny bit will do.—[Tit-Bits.

She—Oh, Jack, I'm awfully glad you proposed.

He—Then you accept me?

She—Well, no; but, you see, your proposal puts me even with Kitty Cobb, who had the most of any girl in our set.—[Boston Transcript.

The ocean liner was nearing port, and the Englishman scanned the sky line critically. "In London," he remarked, "we have none of those beastly skyscrapers."

"Of course not," replied the American, "in London you haven't any sky to scrape."—[Philadelphia Record.

"I am afraid your husband spends too much time discussing politics."

"No, he doesn't," replied the woman with a comforter tied over her hat. "I wouldn't mind if he was actually takin' an interest. But he's one of these men that make a pretense of discussin' as an excuse for loafin'."—[Washington Star.

SCOUT CRUISER SALEM TO TEST WIRELESS.

Scout cruiser Salem, with the most powerful wireless equipment of any ship in the navy, will begin this month a series of tests at various distances with the new high power station at Arlington. Between January 15 and February 1, the Salem will flash messages to Arlington from Philadelphia and Hampton Roads, and after February 7 will go to sea to receive messages 3,000 miles from Arlington. She will try to receive radiograms at Gibraltar and other far away ports.

PARCELS POST STAMP OUTPUT DOUBLED.

By direction of Postmaster General Hitchcock, the bureau of engraving and printing has increased its daily output of parcels post stamps from 5,000,000 to 10,000,000. From practically every section of the country requisitions by mail and by telegraph are being made for more parcel stamps. Postoffice officials are positive that no danger of a tie-up of the service exists on account of the exhaustion of the supply of stamps, as a sufficient reserve is on hand here.

The Newport Journal
AND WEEKLY NEWS.
is especially adapted for mailing.

"BE PARTICULAR."
Have your CORSETS perfectly fitted.
Madam Pulsifer, Corsetiere for THE LAPPIN STORE.

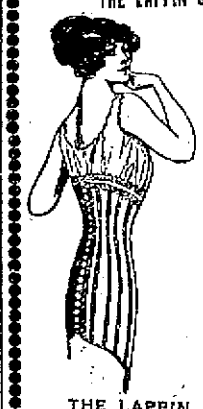

NEW, UP-TO-DATE FITTING PARLOR
On the Street floor
Exclusive models in all the best makes of corsets. Appointments by telephone (343)
THE LAPPIN STORE, 147 Thames St. Newport.

Slippers and Pumps
For holiday parties. Many styles
—AT—
The T. Mumford Seabury Co.'s

We Give S&H Green Trading Stamps—Ask for Them.

A & P SALE OF
CANNED VEGETABLES.

Sultana Tomatoes, a can,	10c
Iona Spinach, a can,	10c
Sultana Corn,	3 cans 25c
Sultana Peas, a can,	12 1-2c
Iona Peas, a can,	10c
Iona Beets, a can,	10c
Sultana Cut Beans	3 cans 25c
Golden Wax Beans	3 cans 25c
No. 2 Tomatoes, can,	7c
Sultana Lima Beans, can,	10c
Iona Succotash	3 cans 25c
Red Kidney Beans	3 cans 25c

100 Stamps with 1 can A&P Baking Powder - - 50c
25 Stamps with 1 bottle A&P Extracts - - - 25c
20 Stamps with 2 bricks Iona Codfish - - - 25c
15 Stamps with 1 bottle A&P Olive Oil - - - - 22c

10 S&H STAMPS
With Each of the Following Groceries.
1 can Sultana Spice.....10c.
1 lb. A&P Borax.....10c.
1 lb. Pretzels.....10c.
1 pk. Flashlight or Minute Tapioca.....10c.
2 boxes A&P Stove Polish.....each 5c.
2 cans Home Run Brand Sardines.....each 5c.
1 can Maine.....10c.
2 pkg. Flaked Fish.....each 5c.
1 can Sultana Baked Beans.10c.

The Great Atlantic & Pacific Tea Co.
131-133 THAMES ST.
Phone 659. Free Delivery.

NOTICE. In future we will make deliveries uptown and downtown each morning and afternoon.

We Give S&H Green Trading Stamps—Ask for Them.

BURT OLNEY CANNED GOODS
Picked in the morning. Packed in tins before night. That's why they retain their natural flavor. Try some next time.
Newport Paper & Grocery Co.,
Wholesale Distributors.

—STOP—
KNOCKING AND KICKING
BY AVOIDING
THAT PARTICULAR TROUBLE.
DO IT NOW. TELEPHONE 393.
THE BELLEVUE LAUNDRY
Will Make You and Your Linen
LOOK AND FEEL BETTER.

NO PAIN—NO HIGH PRICES.

New England's most successful dentist, right here in Newport, who to introduce his absolute painless methods and superior work manship makes a most unusual money saving dental offer.
FULL SET TEETH $8.00.
This is the only office in Newport where gold crowns and teeth without plates undetectable from natural ones, are inserted positively without pain.

$5

My $8 sets are the most lifelike and finest fitting plates that dental science can procure. Unless you require a special plate, $8 is all you need pay in this office for the best set. I have the reputation of making the most natural looking, the finest fitting and the best wearing teeth. No set ever leaves my office until the patron is perfectly satisfied as to fit and appearance. I give my personal guarantee FOR 10 YEARS with each set.

Gold Fillings $1 up. Other Fillings 50c up. Painless Ex. Free.
Dr. T. J. KING, - 194 Thames Street.
Army and Navy Y. M. C. A. formerly on this location.
9 A. M. to 8 P. M. Sundays 10 to 2 Tel. 1363.

MILLINERY.
Orders taken for
HAND PAINTED PLAQUES.
STORE CLOSED at 6 P. M. excepting Saturday.
G. H. KIRBY, MILLINERY,
86 Broadway.

MRS. E. S. HOLMES,
HAIRDRESSER.
Switches, Puffs, Transformations, Pin Curls, etc.
Hair Goods a Specialty.
Combings Made Up.
Hair Dressing. Shampooing. Scalp Treatment.
199 Spring St. Phone 824.

Our Annual Clearance Sale Starts SATURDAY January 4.
Many items of Staple Dry Goods and Ready-to-Wear Goods will be offered at greatly reduced prices.
Our Waist and Underwear Departments offer some unusual opportunities. Immense quantities of fine Cotton Underwear of every description will be offered at greatly reduced prices during this sale.
Remember the sale starts on SATURDAY MORNING.
WM. B. SHERMAN, JR.,
145 Thames Street.
TEL. 995.

VIOLETS
Have now arrived for the season. A fresh supply every day.
Oscar Schultz,
18 Broadway. Tel. 1115.

GROCERIES AND PROVISIONS. GROCERIES AND PROVISIONS.
THE POSTOFFICE SQUARE MARKET
"The Store That Satisfies."
For Tuesday,
Rib Lamb Chops - 2 lbs for 25c
Fancy Maine Potatoes - 80c bu
For Wednesday,
Chuck Beef to Roast - 12c lb
Thick Rib Corned Beef - 15c lb
W. C. Scott, Phone 543

19 lbs.
Fine Granulated Sugar
For $1.00
—AT—
EDDY'S.

GROCERIES AND PROVISIONS.
Fancy New Orleans Molasses.
When people come back and tell us it's the best Molasses they ever had, we are more than ever convinced that quality will always win out. If you have never bought molasses here, bring your jug and let us fill it with a gallon of the best molasses that you ever had.
—AT—
The Boston Grocery,
THE PURE FOOD STORE.
O. F. WILCOX, Prop.

We have a Full Line of
CANNED FRUITS,
Canned Vegetables
And Groceries.
Fresh Meats.
SALTED, SMOKED & PICKLED MEATS.
J. H. BRIERLEY, 477 Thames St

GREEN PEAS.
FRENCH ENDIVE,
ARTICHOKES,
HOT HOUSE MUSHROOMS,
ASPARAGUS.
AT THE
Sea Side Market.

GROCERIES AND PROVISIONS.
FRESH PACKED
AUNT JEMIMA'S PANCAKE FLOUR,
AUNT MARIA'S PANCAKE FLOUR,
ONTARIO SELF RAISING BUCKWHEAT.
DAYTON SELF-RAISING BUCKWHEAT.
OLD-FASHIONED PLAIN BUCKWHEAT.
PURE MAPLE SYRUP.
The store where quality counts.
T. FRED KAULL,
391-393 Thames St.
Tel. 476.

New Walnut Meats.
This store will remain closed all day Wednesday, January 1.
Charles A. Manchester,
BROADWAY.

NATIVE SCALLOPS.
Large Oysters and Clams for Frying.
Try our own Sugar-Cured Finnan Haddie,
Broadway Cash Fish Market,
C. A. Easterbrooks, Prop'r.

ELECTRICITY IN JAMESTOWN
To those interested in wiring their houses, or in any other matter pertaining to electricity, I wish to announce that I have opened a branch office on Narragansett Ave, Jamestown, where I will be pleased to submit estimates.
LINCOLN HAMMETT.

BLUE CRUSHED STONE.
Screened to size. Contractors for macadam roads and driveways. Path dressing a specialty, steam roller for rent.
Peckham Bros. & Co.,
Tel. 1084. P. O. Address Newport, R. I.

NEWPORT DAILY NEWS

Published every afternoon except Sundays and Holidays.
207 Thames Street Newport, R. I.

By the T. T. Pitman Corporation

Profits Shared with Employes.

News $6.00 a year 12 cents a week.
Journal and Weekly News $2 a year
Every Friday.

TELEPHONE CALLS.

Business Office, downstairs,	9908
or if that is busy	17
Editorial and Reportorial Rooms	
Upstairs,	782
Or if that is busy	783
Mr. Pitman's residence 18 High Street	322

The Newport Journal contains the best matter in The Daily News each week and will be sent anywhere in the United States postage paid for two dollars a year in advance. Requests for change of address should give old address as well as new.

Yearly or Term Advertisers are limited to their immediate business, are guaranteed but five insertions in a week, and are allowed fifty-two changes a year. Legal notices, auction sales, amusements, cards, wants and lost and found are not included in space contract.

Advertisers using both the daily and weekly papers gain the advantage of distinct classes of readers, no person reading both the daily and weekly. The Journal goes among people who read no other local paper.

Newport Daily News

MONDAY, JANUARY 6, 1913.

THE NEWS IN PROVIDENCE.

The Daily News is on sale in Providence the evening of publication at Union Station.

MAYOR MACLEOD'S RECOMMENDATIONS.

Mayor MacLeod begins his administration with an excellent inaugural address, in which he clearly and concisely sets forth the needs of the city. He presents two phases of these as the key-note of his policy, economy and improvements. Under the former head he criticises the practice of making appropriations during the year, after the annual budget has been adopted and the necessary amounts have been authorized, showing that this has been responsible for the overrunning of the receipts by the expenditures during the past year. He urges a better system for contracting for supplies, a change in the ward lines to eliminate the small voting booths and the extra district officials at elections, biennial elections, and a revision of the ordinance providing that all laborers employed by a city contractor shall receive at least $2.25 a day—all these in the interest of economy.

His recommendations regarding the permanent character of the improvements to be made at Easton's beach from the money authorized by vote of the taxpayers will receive hearty support from the citizens. He urges that the principal streets be kept in good condition, an effort to make the Thames Street pavement less noisy and that a new police station be built at once. His suggestions that care be exercised in making the proposed new playgrounds suitable for their purposes, and in widening Bath road, and that every possible effort be put forth to make Newport an attraction for those seeking a home are worthy of consideration. He is especially emphatic in regard to what Newport should do to secure the selection of Narragansett bay as a great naval centre. His idea that the Representative Council should not leave all the work of "booming" Newport to a board of trade or to private agitators, but should adopt resolutions and take whatever official action it may to help in securing the naval base here, will strike a responsive chord. His minor recommendations are in line with an active and hearty co-operation for the best interests of the city.

The Daily News welcomes the administration of Mayor MacLeod chiefly because it gives indications of doing something for the good of the city and its citizens, and a more rational conduct of public affairs. The mayor of the city, however, can do little except to point the way and lead in any movement. The people themselves must, as they undoubtedly will, give earnest support to such endeavors.

TERMS OF BALKAN PEACE.

Some of the papers Saturday morning announced that the Turkish commander-in-chief had notified his government that he could not resume hostilities and therefore the Turkish envoys at London would accept the terms of the allies. This must have been an anticipation, or something less than that, because the session of the peace envoys which was to have been held Saturday afternoon was adjourned until today, at the instance of the ambassadors of the European powers, then in session in the British foreign office.

This looks a little like intervention to prevent the resumption of hostilities. The terms of the allies are so hard that one can hardly comprehend the Turkish acceptance of them now. The Turks have offered to yield Scutari and Janina, which their enemies have not taken. In addition to this Bulgaria demands Adrianople, which she has not yet succeeded in taking. The allies demand everything the war has given them, and from diplomacy much which the sword has not yet obtained.

If Nazim Pasha has anything worth calling an army he would probably be willing to make one more hazard before surrendering Adrianople. Turkey might about as well fight and be beaten on worse as to give up everything the war has taken from her and three fortresses besides. The Turks have still a large army at the front and considerable reserves near Constantinople, and it is reported that they are able to contract with European manufacturers for munitions of war. If they have a force that will fight at all, if they have any spirit of daring and venturesomeness, they will not yield the islands near the Dardanelles or Adrianople until they are worse beaten, and then they might as well give up Constantinople and retire to the other side of the Bosphorus. They would simply occupy Constantinople on sufferance if Bulgaria should occupy Adrianople and Greece take the Aegean islands. Things could be no worse—materially—if the Turks were beaten again, and they might win. There are many chances in war.

PARCELS POST LIMITATIONS.

While enumerating or considering the comparative advantages and disadvantages of the parcels post, now in operation all over the country, it is interesting to note that the provision which requires the mailing of packages at main postoffices or regular branches and does not permit this at sub-stations in large cities will limit materially the convenience and use of the new arrangement. This may be a good point or a bad one, according to what the real object of the parcels post is.

Of course it is known that the system has been introduced for the convenience of the people, but it does not seem quite clear whether that convenience is to be limited by the involved convenience of the carriers in delivering postal matter of this kind and of the clerks in handling it, or the cost of collection and delivery, or only by the capacity of the postal service and the extent to which the people care to use it. If the former is the point to be considered it is perfectly proper to require persons who desire to mail matter of this sort to carry or send it to the main or branch offices instead of depositing it at sub-stations or in the street letter or package boxes. If, however, the full convenience of the public is the main issue that restriction is not proper and should be removed at the first tinkering with the new law, which is likely to be done as the operation of the system proceeds and defects are shown. It is recognized of course that the parcels post is a good deal of an experiment here, although it has long since passed that stage in foreign countries, and in the working out of the experiment it is expected that some changes will be found necessary or desirable. Hence it is not unlikely that this matter of the place for the deposit of packages will be recognized as one which should be modified in the interest of the people.

There has been practically from the first suggestion of the installation of this service, no doubt, that the public would gladly avail itself of the opportunity to use the mail in this way in preference to the express system and since the plan has gone into operation reports from all over the country indicate clearly that the people have not been at all slow to appreciate and use the advantages which the plan affords. The full extent of that use naturally has not been reached in these few first days and may not be reached for several weeks or even months, but every day will show some new way in which the parcels post can be made to aid in business, professional and social life, and it will prove constant more and more a boon to the public.

Uncle Sam has been a good friend of the people through the Postoffice Department in the past, but in few respects more than in giving them this parcels post system, which promises to revolutionize in a short time the package carrying business of the country. For the people to reap the fullest advantage it must be made convenient in the largest sense, and that will not be true until parcel post packages can be mailed as easily and conveniently as any other kind of postal matter.

THE TREASURY IN THE NEW ADMINISTRATION.

There is substantial reason to believe that Governor Wilson has offered Bryan the office of Secretary of State and that the latter has reserved his decision. If this is true, the action of the Nebraskan, while ostensibly to leave the President-elect free while arranging the rest of his cabinet, is more probably to see who else will be in the cabinet, or because he prefers the office of Secretary of the Treasury and looks for some combination which will lead to the offer of that.

The treasury is much the most important position in the cabinet. The currency and banking more vitally affect business than the tariff or any other part of the governmental policies. Undoubtedly Bryan would like to be the head of the treasury, as it would afford him an opportunity to exploit those financial notions of his which the country has three times rejected. Bryan in that department could easily precipitate a panic.

The somewhat alarming fact is noted that all the conferences of the President-elect have been with the more radical elements of his party, with Bryan and the Bryanites. He conferred with Underwood, but that was because the latter is the official Democratic leader of the House. He has not conferred with Governor Harmon, or with any of the more conservative Democrats of the East, or with the Virginia Senators and others from the South who are stigmatized as reactionaries or conservatives. He has communed only with the Democratic extremists.

It is reported that Mr. McAdoo, vice chairman and acting chairman of the national committee during the campaign, can be Secretary of the Navy if he desires. There is an effort to secure his appointment as Secretary of the Treasury, but the Democratic leaders with whom Wilson is conferring are not likely to assent to the appointment of a New York man, a man with Wall Street connections, or at least associations, to be head of the treasury. They will insist on either Bryan or some one equally radical and populistic on financial questions. The banking system is likely to be re-modeled during the next four years and a financier who commands the confidence of the business world ought to be Secretary of the Treasury, but we fear there is very small prospect that he will be.

President Taft's speech at the Republican re-organization dinner in New York Saturday evening was a remarkable deliverance. It is styled as his own political "wake," making the funeral oration over his political corpse. He spoke more than an hour, asking modest praise for the deeds which have been accomplished while he has been in the White House, reciting at length the causes which led to the defeat of his party and attacking the enemies responsible for this. His reply to personal criticism was that he had been more misunderstood than blameworthy. His attack upon his political opponents—confined almost exclusively to the Progressives—was not bitter, but sorrowful. In spite of all the misrepresentation, the unrest, the present-day desire for change, the President said, he saw in the future a return to the old ideas of government. Though the address will be variously received, it was certainly dignified and manly in tone.

Interest in the inauguration of the state government tomorrow centres in the organization of the house of representatives and the election of a Speaker. The Republican candidate is Frank F. Davis of Gloucester, who was nominated at a caucus at which only 47 members-elect were present. This is four short of a majority of the house and 10 less than the full Republican membership. The Democrats have nominated Albert B. West of Providence and he will receive the full vote of the party in the house. David J. White, formerly clerk of the senate and a member-elect from Warwick, is also a candidate and the Progressives are expected to put a member of that party in nomination. It is reported with considerable emphasis that if Davis, the Republican nominee, fails on the first ballot, his election of subsequent ballots is far from assured. It looks as if there might be an interesting contest in prospect.

President Taft is reported as willing to submit to arbitration the questions at issue between Great Britain and the United States over Panama Canal tolls, but does not favor arbitration by The Hague Tribunal. He has expressed to friends the view that at The Hague all Europe would be against the United States and the pressure on the court would be because the Continent is interested in Panama tolls as much as is England. It is believed that a special tribunal, in which only Great Britain and the United States is represented, would afford a better prospect for a fair decision.

The Chicago Federation of Labor condemns the procedure by which union leaders were convicted at Indianapolis of aiding the McNamara dynamite outrages, in spite of the fact that the conservative element in the organization opposed such action. The labor leaders evidently fail to see that they are injuring their own cause by opposing rather than aiding the administration of justice.

Patrick J. Boyle has done many things of advantage to Newport during his long years as mayor, but the people of Newport thought it time for a change. They, therefore, watch with interest the incoming of a new chief executive.

The idea of the Treasury Department being placed in charge of William Jennings Bryan as Secretary is funny.

Mr. William R. Harvey will make a competent chairman of the Representative Council.

APARTMENT FOR RENT.

A furnished apartment comprising a large studio, dining room, two bedrooms, kitchen and private bath-room. The apartment is heated by hot water.

APPLY TO

RICHARD C. DERBY, 136 Bellevue Avenue.

H. L. MARSH CO

GRAIN, HAY and FEED.

PRICE OF COKE.

Prepaid delivered,
36 bushels - - $4.50
18 bushels - - 2.25

Common, delivered,
36 bushels - - $3.50
18 bushels - - 1.75

Price at Works,
Prepared, - 11c a bushel
Common, - 9c a bushel

NEWPORT GAS LIGHT CO

The Newport Journal
AND WEEKLY NEWS
is especially adapted for mailing.

MIDDLETOWN.

Funeral of Mr. Wyatt—Mrs. Abram A. Brown Gives Communion Table to Methodist Church.

The funeral of Robert Gould Wyatt was held Saturday noon from the Methodist Episcopal Church, the pastor, Rev Edward E. Wells, being in charge. Scriptural readings and prayers were followed by a brief talk on the thought, "But a step between me and death." Two hymns, "Nearer My God, to Thee," and "Come Unto Me When Shadows Darkly Gather," were sung by a trio from the church—Mrs. Idu M. Brown, Miss Sadie I. Peckham and William J. Peckham, with Miss Sadie E. Peckham at the organ.

The interment was in the Wyatt plot in St. Mary's churchyard, where the body of Mr. Wyatt was laid beside that of his wife, the committal services being conducted by the rector of St. Mary's Church, Rev. F. W. Goodman. There were many floral tributes on the casket. The bearers were neighbors of the deceased—James T. Barker, John Henry Anthony, W. Scott Barker and Albert A. Anthony.

At the quarterly celebration of the Holy Communion at the Methodist Episcopal Church Sunday afternoon a second gift from Mrs. Abram A. Brown was used in connection with the memorial individual Communion service recently presented by her in remembrance of her son, A. A. Brown, Jr. The Communion table having been small and slight, Mrs. Brown has given a much larger one, on which both Communion trays and the covers may rest securely. The table, like a portion of the service, is of mahogany.

Damages from the heavy blow of Friday and Saturday continue to be reported. Another big tree has fallen in St. Mary's churchyard. Windmills tops of haystacks, upper parts of outbuildings, fence boards and branches of trees, have suffered from the violence of the two days' gale.

Mrs. Martin Conley and her sister, Mrs. John Lee, of Jamestown, left Saturday night for New York, where they are guests of their brother.

The subject presented by Rev. E. E. Wells at the Methodist Episcopal Church at the Sunday evening service, as a thought with which to begin the new year, was the need and efficacy of prayer.

Mr. and Mrs. William C. Spooner entertained Sunday Mr. and Mrs. Bowen, who motored through from East Greenwich and had as guests Mr and Mrs. Edmund Spooner. Mrs. Spooner, who is a State Grange executive, will be the installing officer at Aquidneck Grange meeting.

The six schools re-opened today after their two weeks' Christmas vacation. St. George's School, which had a recess of three weeks, will resume Wednesday.

PORTSMOUTH.

[Regular correspondence of The News.]

Rev. James M. Estes preached at Friends' Meeting Sunday morning, taking for his text Joshua III:4; subject, "Entering an untred path."

Mrs. John Wadsworth has been confined to the house for the past week with a sore foot.

Mr. Lawrence F. Fish and his daughter, Miss Belle Fish, entertained Sunday Mr. and Mrs. Alfred J. Mott, their son Stanley and daughter Ruth. Later in the day Mr. Stanley Mott returned to his studies at Dean Academy, Franklin, Mass.

Rev. Albert Loucks preached Sunday morning at the Christian Church from Daniel XII:3.

Rev. Anson B. Howard, rector of St. Paul's, took for his text Sunday Psalms LXV:12, "Thou crownest the year with thy goodness," and afterwards administered the Holy Communion.

Mrs. Elwyn B. Anthony has returned from Tiverton, where she has been for the past fortnight.

Mrs. Thomas J. Sweet and Mrs. William B. Clarke, who have both been ill, are improving.

Mrs. William Almy of Tiverton, who has been helping to care for Mrs. Jacob Almy for the past week, has returned home.

The destruction of the brown-tail moth is being carried on every day when the weather permits by the men appointed, Messrs. Borden C. Anthony, Arthur A. Sherman, Frank P. Sherman and Alton Sherman. Sometimes more than 100 are destroyed in a day.

Mr. Isaac P. Greene of Providence was guest of his mother, Mrs. Benjamin Greene, Sunday.

Miss Annie Sullivan who has been spending a week with her mother, Mrs. J. R. Sullivan, returned to Boston Sunday.

Miss Alice Thorndike, Miss Clara Wilson and Misses Emma and Theresa Gale of Newport were guests last week of Miss Cora McClellan.

Mrs. Clarence Davis of Assonet is visiting her sister, Mrs. Robert M. Wyatt.

Mrs. Deforest Macomber, who has been spending some months with friends, has gone to housekeeping with Mr. Macomber in Newport.

Rev. John Wadsworth spoke Sunday morning from Deuteronomy X:12,13, and in the evening from Zephaniah III:17.

INSTRUCTION.

HELEN V. CROSS,
Teacher of Shorthand and Typewriting.
88 BREWER ST. Terms reasonable.

EMILY C. OWENS,
(Pupil of Arthur Foote.)
TEACHER OF PIANO.
6 Walnut street Phone 2533.

Mrs. T. W. Freeborne,
228 SPRING STREET.
TEACHER OF PIANO.
Mrs. Freeborne will be pleased to assist anyone purchasing a piano in the selection of a good instrument.
Telephone 1637.

Classes in Dancing.
BUILDERS AND MERCHANTS HALL.
Second Term for Adult Class (Beginners) Monday, Jan. 6, 1913 at 7:30 P. M.
MR. and MRS. JOHN DUGAN.

Notice.
Change of Address.
M. A. McCormick is now located at 137 Bellevue Avenue, with mill on Merton Rd.
Tel. 1130 office.

CHOCOLATES
BON BONS,
PLAIN and FANCY CAKES,
ICE CREAM and ICES.
SALTED NUTS,
BIRTHDAY CAKES,
FAVORS,
LACE DOILIES,
BOTTLED CREAM
For Customers where quality counts.
H. D. Frasch,
CONFECTIONER,
170 THAMES STREET.
Tel. 987.

Studebaker
Farm Wagons, etc.
M. J. MURPHY, Tel. 220

OLD CITY HALL
NOVELTY SHOP

SPECIAL.
Battleship Steel Security Boxes, the same kind that withstood the Weaver fire, $5.00, $6.00, $7.00, $8.00.

Galvanized Coal Hods 25c 30c, 35c.
Galvanized Ash Cans $1.00, $1.50, $3.00.
Blue and White Enamel Ware, special assortment of large pieces, 49c each.
Alarm Clocks 75c, $1, $1.50, $2.
Oil and Gas Heaters.
Padlocks, Door Locks, Night Latches, 25c., 50c., $1.00
Pocket Knives 25c, to $3.00
Saws, Planes, Wrenches, Hammers, Masons' Tools, Scissors.
If you are troubled with rats, try our Rat Exterminator; it will drive them out.

Daniel E. Sullivan.
PHONE 665.

BE PREPARED
For the cold weather coming by purchasing your
STREET AND STABLE BLANKETS NOW.
R. C. BIESEL,
Phone 383 256 Thames St

HALLET & DAVIS Pianos.
The World's Favorite Since 1839.
139 Gold Medals Awarded.
Endorsed by
Dr. Franz Liszt.
Mary Garden.
Johan Strauss.
The Vatican.
Florencio Constantino.
Admiral Dewey.
And many others.
The Best Piano.
The Easiest Terms.
The Strongest Guarantee.
Pianos sent on thirty days trial no charge.
Pianos moved, tuned and insured.
FITTON, Factory Agent,
109 Touro St, Oppo. Mt. Vernon St.
Open Evenings 6:30 to 8:30.

UNION NATIONAL BANK,

Newport, R. I.

The annual meeting of the stockholders of this bank, for the election of directors and the transaction of such other business as may be legally brought before the meeting will be held at their office, in the banking rooms of the Aquidneck National Bank, 290 Thames Street, Newport, R. I., on Tuesday, January 14, 1913 at 3:30 o'clock P. M.

W. A. COGGESHALL, Cashier.
Newport, R. I., December 14, 1912.

Lumber and Mill Work.
We sell Lumber of all kinds, including Shingles. We do Mill Work in all its branches. We sell Hardware; Paints ready mixed, Oil, Glass, Varnish, Putty, Naphtha, Floor Wax, Stains, Fancy Glass, Burlap, Ceiling Canvas, Shellac, Artists' Material, Rubbish Burners, Wall and Floor Tiles, Carey's Asphalt Roofing.
We sell 4 barrels Dry Pine Kindling for $1; also Dry Pine Wood by the cord cut or in 4 foot lengths.
Our Materials are good, our prices right.
69 to 75 Mill Street.

M. BIESEL,
Embroideries, Stamped Goods
And all Materials, Yarns, Wool, Hand-Made, Knit and Crochet Goods. Toys, Dolls, Notions, Stamping, Plaiting and Pinking, Beads.
168 BELLEVUE AVENUE.

THE WEATHER.

BOSTON, Jan. 6.—Forecast for Boston and vicinity—Rain tonight; Tuesday, probably rain or snow; colder in the evening and night; moderate, southerly to westerly winds.

WEATHER CONDITIONS.

Somewhat unsettled conditions cover the central portion of the country from the Lake region southward this morning, with light rain or snow. In the western districts fair and generally clear weather prevails. Over the Canadian Rockies the barometer has fallen to 30.2 inches. The temperature is lower in the West and below zero over the Northwest. In the eastern portion of the country the temperature continues above the average. At 8 a. m. at Boston it was 40, New York 42, Washington 36, St. Louis 22, Chicago 24, Denver 18 below and San Francisco 34.

J. W. Smith,
Forecast Official.

LOCAL CONDITIONS.

	8 h	12 h	8 h
Temperature	45	49	40
Barometer	30.58	—	—
Wind	S SE	S W	S W
Weather	Cloudy	Fair	Fair

MINIATURE CALENDAR.

Monday, January 6.
Sun rises 7 12. Sun sets 4 26.
Moon rises 7 07.
Day's length 9 hours 16 minutes.
Day's increase 8 minutes.
High water 6 10 a. m. 7 12 p. m.

Tuesday, January 7.
Sun rises 7:12 sun sets 4:20.
Moon sets — —
Day's length 9:17.
Day's increase 9 minutes.
High water 7:25 a. m., 7:55 p. m.

Moon's Phases.

New moon January 7th, 5 27 a. m.
First quarter January 15th, 11 01 a. m.
Full moon January 22d, 10 33 a. m.
Last quarter January 29th, 2 33 a. m.

NEW TODAY.

Rona Cocoa	3
Lost—Handbag	7
Wanted—Guitar	7
To Let—Rooms	7
Lost—Pass Book	7
Lost—Pocketbook	7
Talbot Co.—Wait!	2
For Sale—Cottage	7
Wanted—Teamster	7
W. C. Scott—Meats	3
For Sale—Cockerels	7
Wanted—Milch Cow	7
Plummer—For You	5
Unity Club—Lecture	8
For Rent—Tenement	7
H. F. Rooney—Meats	5
Lost—Fur Neck Piece	7
Wanted—Girl at Studio	7
City League Basket Ball	5
Providence Telephone Co.	7
H. J. Hass & Son—Plants	6
Wanted—Room and Board	7
Wanted—Position as Cook	7
For Sale—Cream Separator	7
To Let—Furnished Cottage	7
R. G. Biesel—Horse Blankets	4
Boston Store—Clearance Sale	5
T. Fred Kaull—Pancake Flour	3
Walsh Bros.—Dining Room Suites	5
James P. Taylor—Discount Sale	1
Roller Rink—5-Mile Relay Race	5
Wanted—Position as Companion	7
Masonic Hall—Whist and Dance	5
Garretson & Co.—Prepared Flours	8
Savings Bank of Newport—Notice	7
B. F. Downing, 3d.—Sale of Millinery	5
A. & P. Tea Co.—Canned Vegetables	3

TO INSURE INSERTION ON THE DAY DESIRED, CHANGES OF ADVERTISEMENTS SHOULD BE SENT IN THE NIGHT BEFORE. ADVERTISERS ON YEARLY CONTRACTS ARE ALLOWED TO CHANGE MATTER ONCE A WEEK WITHOUT CHARGE.

FOR RENT.
Second floor apartment of 7 rooms, furnished or unfurnished, on John Street.
Ten room house with bath on Corne Street.
HERBERT L. DYER,
162 Bellevue Ave., Branch Office, 64 Broadway

Get Some INSURANCE
AND A SLATE ROOF
We can attend to the
"INSURANCE."
HENRY BULL COMPANY,
GAS BUILDING.
183 Thames Street.

OFFICE OF
THE NEWPORT GAS LIGHT CO

Newport, R. I.

Stockholders' Meeting.

The annual meeting of the stockholders of the Newport Gas Light Company will be held in this office on Monday January 13, 1913, at 10 o'clock A. M.

A. K. QUINN, Treas.

The Annual Meeting of the Stockholders of the National Exchange Bank of Newport, R. I.

For the election of directors, and for such other business that may lawfully come before said meeting, will be held at their banking rooms, 38 Washington square, Tuesday, January 14, 1913, at 3 o'clock P. M.

GEORGE H. PROUD, Cashier.

AQUIDNECK NATIONAL BANK,

Newport, R. I.

The annual meeting of the stockholders of this bank, for the election of directors and the transaction of such other business as may be legally brought before the meeting will be held at its banking house, on Tuesday, January 14, 1913, at eleven o'clock A. M.

THOS. B. CONDON, Cashier.
Newport, R. I., December 14, 1912.

NOTICE.
KIOOL BUILDING & REALTY CO
As cold weather is coming and coal is high, please place your orders for storm sash and doors with us, as we can save you money. Bring in your plans if you intend to build.
Tel. 1643. Residence and shop 25 Newport avenue.

LINCOLN & TILLEY,
PLUMBERS
Personal Attention given to all work.
152 Spring St. Tel. 883.
A. H. Lincoln, A. H. Tilley

J. Joseph M. Martin,
MASON CONTRACTOR.
17 Carroll Avenue.
Mason Work in all its Branches.
Brick Work, Cement Work, Tiling, Plastering, etc. Tel. 1175

Handsome Residence with Large Stable or Garage For Sale on Kay Street.
House contains large Parlor, Library Dining Room, Pantry, Kitchen, Steam heat, Servants' W. C., Laundry, 9 bedrooms, Bathroom, etc.
A rare opportunity to pick up a really valuable property on this favorite street, at a moderate figure. Act quickly.
A. O'D. TAYLOR,
Real Estate Agent. 122 Bellevue Ave

BORN.

CHASE—In Portsmouth, 4th inst., a son to Mr. and Mrs. Richard Chase.

DIED.

CUDWORTH—In this city, 5th inst., Mary Elizabeth, wife of Frederic Bennett Cudworth, and daughter of Mary Walcott Almon, and the late Andrew Belcher Almon.
Funeral services at Red Cross avenue, Newport, R. I., Tuesday, 7th inst., at 2:30 p. m. Relatives and friends are invited.
RIDER—In Boston, Mass., 4th inst., John Almy Rider, son of the late William B. and Anne Almy Rider.
Funeral from Kay chapel, Tuesday, Jan. 7, at 11:30 A. M. Relatives and friends are invited to attend.
TIERNEY—In Providence, 4th inst., Thomas Tierney, father of Rev. Edward L. Tierney of this city.
FLANAGAN—In Providence, 4th inst., John Flanagan, in his 75th year.
HENDERSON—In Providence, 4th inst., John H. Henderson.
KENT—In Providence, 5th inst., Susan M. Kent, in her 76th year.
KING—In Providence, 5th inst., Emily C. King.
MASON—In Providence, 4th inst., Jerusha, widow of George Mason, in her 79th year.
TANNER—In Providence, 5th inst., William J. Tanner, in his 48th year.
PHILLIPS—In Limerock, 5th inst., Frank W. Phillips, in his 56th year.
SUTCLIFFE—In Mapleville, 5th inst., Nathan Sutcliffe, in his 55th year.
DURFEE—In Fall River, 3d inst., Stephen Durfee, in his 83d year.

ESTATE OF JOHN S. LANGLEY,
Undertaking.
16 Franklin Street.
FREDK E. LANGLEY, Mgr.
Telephones 879-1115.

SAMUEL W. MARSH,
Undertaker and Licensed Embalmer,
101 Thames Street.
Night calls answered from residence 23 Cranston Ave. Office Tel. 923. Res. 1659.

FOR RENT.
Upper and Lower Flat
74 Warner Street.
(Opposite Clinton Avenue.)
Now being renovated throughout. Flats have 5 rooms, toilet, gas, city water, large yard.
Will be ready for occupancy Jan. 15.
Particulars by Applying to
C. H. WRIGHTINGTON,
30 Bellevue Ave.

A HAPPY NEW YEAR.
Thanking my friends and Customers for their kind and liberal patronage during the past year, I hope by honest dealings and trying to please to have a continuance of your patronage.
Harry L. DeBlois.
Telephone 988. 80 BROADWAY.

TOWN OF JAMESTOWN, R. I.

AN ORDINANCE WITH REFERENCE TO FEEDING SWILL TO SWINE WITHIN THE TOWN:

It is ordained by the Town Council of the Town of Jamestown, as follows:

Section 1. No swill shall be fed to swine within the following limits of the Town of Jamestown, viz: That portion of the Town, bounded, Southerly, on Hamilton Avenue and Hamilton Avenue extended to the water; Northerly, by the Creek and the North line of the "Dockray Farm", so-called; and Easterly and Westerly, by the Waters of Narragansett Bay.

Section 2. Every person who shall violate any provisions of this ordinance shall be fined not exceeding Twenty Dollars for every such offence.

Section 3. This ordinance shall take effect on the First day of January, A. D. 1913.

Passed Dec. 23, 1913.
A true copy. Witness
WM. H. SEVERANCE,
Town Clerk.

Island Savings Bank.

The usual Semi-Annual Dividend at the rate of 4 per cent per annum, will be paid to the Depositors on and after January 15, 1913.

GEORGE H. PROUD, Treasurer.
Newport, R. I., Dec. 24, 1912.

New England Commercial Bank.

The annual meeting of the Stockholders will be held Tuesday, January 7th, 1913, at three o'clock, P. M.

A semi-annual dividend will be paid to the Stockholders on and after January 2d, 1913.

N. UNDERWOOD, Cashier.
Dec. 24, 1912.

LYNCH BROTHERS,
MACHINISTS
HIGH GRADE OILS.
N-F-O Gas Cylinder Oil,
PANHARD Gas Cylinder Oil,
NUN-BET-ER Lubricating Oil,
EUREKA Lubricating Oil.
Cheaper Oils.
KINSLEY'S WHARF. Telephone

FOR SALE OR TO LET.
A NEW COTTAGE of seven rooms situated on Stanton Terrace, Plat No. 2, Union St.
The Barker Realty Co.
Phone 1490.

MacLEOD NOW MAYOR.

Inducted Into Office in Accordance With the Usual Ceremonies.

William R. Harvey Elected Chairman of Representative Council—City Clerk's Salary Not Reduced.

The new city government for 1913 was formally inaugurated this noon at the City Hall, under ideal weather conditions. Nature smiled, outside and in. There was the customary crowding of the Council chamber and the adjacent aldermanic chamber, and among the on-lookers were a number of women, who nearly filled one half the balcony.

William R. Harvey was elected chairman of the Counmil by 95 votes to 93 for William Williams, and one scattering, there being five absentees. F. N. Fullerton was re-elected city clerk, at the same salary as last year.

The corridors of the City Hall, the Council chamber and the mayor's office were decorated with potted plants, while bunches of carnations ornamented the chairman's desk in the Council room and the desk in the mayor's office.

The members began to gather early and by noon were apparently all on hand, for when City Clerk Fullerton called the Council to order the seats were well occupied. There had been some button-holing before this, but generally it can be said that the electioneering if any had been done elsewhere.

When the city clerk called for the presentation of credentials it was found that some had forgotten or lost them, but they reported the fact and were not left on the swearing in. In all, 67 of the 69 new members were apparently on hand with credentials or reports and were sworn in by the city clerk, who then called the roll, 187 members answering.

Nominations for chairman were then called for.

J. B. Sullivan suggested that it is usual to fill vacancies before the temporary organizations are made permanent, and as there were several vacancies he moved that the resignations on file be acted upon before proceeding further. This seemed to meet general approval and City Clerk Fullerton read the resignations of Councilmen D. B. Fearing and J. J. Keenan, of the Fourth ward, who were both unable to attend this winter, and of Councilman William MacLeod of the Second ward, who had been elected mayor. The resignations were accepted. The City Clerk announced one more vacancy, caused by the death of Councilman Richard D. Graham.

A recess was then taken to allow the ward delegations to fill vacancies. After a while the chairmen of the several caucuses reported that William H. Shields had been elected to succeed R. D. Graham, in the First; William H. Langley to succeed William MacLeod, in the Second; John Boylan to succeed D. B. Fearing, and Frank Langeller to succeed J. J. Keenan, in the Fourth. All but Mr. Shields were present and were sworn in and took their places in the Council, which then numbered 190 present. The absentees were F. E. Lawton and Shields of the First, Cozzens of the Second, G. G. King and Wheatland of the Fourth.

Nominations for chairman being in order, Captain Cotton named William R. Harvey, a young man who, he said, by education and training, was fitted to preside with dignity and impartiality. Mr. J. B. Sullivan named William Williams, saying the office is a most important one and it was necessary to have a chairman with the single purpose of serving the city. No man could serve two masters, and there should be a singleness of purpose to serve only the city.

The city clerk appointed G. W. Bacheller, Jr., A. L. Slocum, G. H. Draper, J. E. Blake and Ernest Voigt tellers and the ballot was taken. There was no delay in taking the ballot, but there was in counting, until every teller was satisfied that the count was corect. Then the result was announced, as follows:

Whole number of votes,	190
Necessary to a choice,	96
W. R. Harvey had	96
William Williams had	93
M. A. Sullivan had	1

William R. Harvey was declared elected, there being generous applause all over the room at the announcement.

Chairman Harvey took his place on the platform and said it was a great honor to be elected chairman of the Representative Council. He would try to imitate his predecessors in the office and be fair and impartial.

The next business was the election of a city clerk and his salary came first. The city clerk presented an amendment to chapter 4, section 5, which changed the salary of the city clerk from $2,500 to $2,400, in accordance with the recommendation of the committee on salaries. Dr. Brackett moved its passage.

Mr. Levy in a long address spoke of the efficient manner in which the office has always been conducted, the good order maintained, the manner in which the records are kept, and the uniform courtesy shown to all who have business there. Then he compared what is being paid in other places, Providence notably, where salaries have recently been increased to have the same work done. He explained the various kinds of work which fall to the city clerk's office in Newport, one of the most important in the city government. In view of the increasing business and the increased cost of living, he thought it not dignified to reduce the salary heretofore paid by a paltry $100 and moved to amend by substituting $2,500 for $2,400.

The city clerk informed the chairman that the ordinance now makes it $2,500. This was an amendment, and the chairman announced that the question was on the amendment. Mr. Murphy moved to lay it on the table. This was done without a dissenting vote and the salary of the city clerk remains as it was.

Several members then nominated Francis N. Fullerton to be city clerk, and there being no other nomination the deputy city clerk cast one ballot and Francis N. Fullerton was unanimously re-elected.

The city clerk then administered the oath to the chairman, who in turn swore in the city clerk.

It was now 1 o'clock and Chairman Harvey told the city messenger that the Council was ready for the mayor and aldermen, who were soon announced. Mayor Boyle escorted Mayor-elect MacLeod to the platform and Alderman Albro escorted the chaplain of the day, Rev. G. A. Hulbert of the United Congregational Church.

Mayor Boyle administered the oath of office to Mayor-elect MacLeod and then congratulated him on assuming his new position, and the spectators applauded. Mayor MacLeod then called for the credentials of the Aldermen and administered the oath to them, his first official act.

Prayer was then offered by Rev. G. A. Hulbert, and Mayor MacLeod read

(Continued on Seventh Page.)

STACK TEMPORARILY SECURED.

Top Section at Training Station's Power Plant a Menace in the Recent High Wind.

Through the daring and good judgment of Chief Boatswain's Mates Copasaki and Poole of the Training Station, the top section of the old steel smoke stack at the Station's power plant, which threatened to leave its resting place and be tumbled down during the recent wind storm, has been temporarily secured. It was a dangerous undertaking to go up on the broken section and by the aid of ropes secure it, but it was done in spite of the high wind which prevailed at the time. It was necessary to secure it or the power plant would be put out of commission, and perhaps the lives of the men who worked there would be lost also. The completion of the work raised a great weight of anxiety from the officers of the Station. Since Saturday there has been a formulation of plans to drop the stack altogether, that it may not again be a menace, as it has long since passed the state of usefulness.

LOCAL BRIEFS.

—Lighter J. K. Sullivan is engaged in raising the sunken lighter at Sullivan's wharf.

—Mr. Thomas F. Martin of Franklin street has announced his candidacy for the office of collector of taxes.

—Fort Adams launch Captain Drum has gone to the repair shops derrick, where her boiler will be replaced on board.

—The daily weather reports, which were cut off a few weeks since, began coming again today to all the places which received them before.

—This is "Little Christmas" and the Greek colony is observing the day. Their flags are raised in reverse order, in compliance with their custom.

—Chester B. Tallman lost some fish in the blow Friday night. About 1,500 pounds in his car off Long wharf went free when the car was smashed.

—There is a case of scarlet fever in the home of Chief Electrician Fred Ellenberg, U. S. N., on Thurston avenue, one of the children having the disease.

—One of the government tugs is engaged in clearing the wreckage at the Government Landing caused by a barge dragging down during the recent blow.

—The work of constructing a balcony on the south side, to balance that on the north, and otherwise re-finish the interior of the Bijou Theatre, was begun this morning.

—The Feast of Epiphany, commemorative of the visit of the wise men to the Holy Family, is being celebrated in the Roman Catholic and Protestant Episcopal churches here today.

—The fishermen are on the retired list today. Sunday Captain Alexander Rudin landed his fish for shipment, 39 barrels, and left for the fishing grounds, but all the locals remain in port.

—The Church Periodical Club of Emmanuel will observe the twenty fifth anniversary of its existence January 10. The club is trying to mark this anniversary by increasing its endowment.

—Captain Mathews was in this morning with a launch bound for Texas. She came around from Boston, took on gasoline here, and at New York will be hoisted on board a steamer for Texas.

—Former Postmaster James H. Thompson spoke at the Waller Lowrie Club Sunday. Honorary President Greene presided and Rev. Professor William Brenton Greene, Jr., D. D. assisted in the service.

—The police report this morning included one man charged with being a common drunkard. He was placed on probation. Another charged with non-support pleaded not guilty and his case was continued to Friday.

—St. Martha's Guild of Emmanuel Church has sent a missionary box to Rev. John Roberts, Wind River, Wyo. valued at $131.93. The Woman's Auxiliary of Trinity Church sent to Rev. Lucius D. Hopkins of Big Swamico, Wis., a box valued at $139.70.

—The parcels post delivery this morning was heavy and there is a decided increase in the amount of packages over the number handled under the old fourth-class rating, which no longer exists. The carrier had several basketfuls to take out this morning.

—Sloop Rahnee has been taken down to the shipyard. Her mooring place off Long wharf is too dangerous, as may be seen by the broken bowsprit and the marks where the Maude Gertrude fouled her. Had it not been for the Rahnee's heavy mooring, which held, the Maude Gertude would have been smashed to pieces.

—Letter Carrier Crowther was assaulted by a horse this morning and obliged to go to a doctor. Last spring he was severely injured by a runaway team, and this morning an innocent-looking horse grabbed him in the back as he was about to mount his motor-cycle and drew the blood where he nipped through the clothing.

—A petition is in circulation asking that the legislature amend the law to provide that the office of chief engineer of the Newport fire department be made permanent. Chief Kirwin's term does not expire until 1916, or three years hence, so that if such a law were passed and made operative at once it would continue him in office.

—The work of clearing away the wreckage caused by Friday night's storm is still in progress, particularly where trees were blown over or uprooted. The big tree on Rev. George G. Merrill's place has been cleared away, but on Parker avenue the trunk of the tree which fell across the stone wall still remains, and there is still plenty of evidence of the force of the storm along Annadale road where four smaller trees were unearthed. The destruction of the trees has given employment to a number of men.

REDUCTION NOT ACCEPTED.

Annie Marshall Case Against Vanasse Now Stands for New Trial.

Matters for Assignment Passed or Continued and Other Entries Made on Motion Day.

It was 11:05 this morning when Deputy Sheriff King made the opening proclamation for the first motion day of the superior court for the new year. Judge Stearns presided, and there were three lawyers and the veteran Stenographer Parnell, to keep The News reporter from being lonesome. Later the court explained that he had not known that the hour set for the "return" of several cases was 11:15. Several lawyers had come in by that time.

Seven cases were on the list for assignment: Strasnowitz vs. Richardson; Buffum, administrator, vs. Arter; Sanborn vs. New York Central & Hudson River Railroad Company; Dugan vs. Elder, Sullivan, vs. O'Neill, Littlefield vs. Mott, administrator, and Lucia Maria Phillips et. al, vs. Annie T. Swan (equity). All were passed or continued.

The motion to dismiss the case of Block Island Electric Lighting Company vs. Aetna Insurance Company was continued.

Mr. Walsh having arrived, the case of Elsie L. Arnold vs. the Dr. Bates Sanitarium Company was set for trial March 12, and Wilton L. Arnold vs. same for March 13.

The divorce case of Gadsby vs. Gadsby, for hearing on allowance, was passed, as was the motion for new trial in the matter of Newport Water Works vs. Lands in Portsmouth; also in Pietropinto vs. Cummings, and motions for bill of particulars in Sowle vs. Sowle, George C. Lawton vs. Alice G. Drexel was continued to February.

The case of Serpa vs. Grinnell was taken up on a motion for surety for costs by Mr. Burdick. It is an action for damages from an automobile accident. Plaintiff is of Tiverton and the tax book does not show him to have property. Mr. Levy said he had an affidavit of inability to give surety for costs. Mr. Burdick asked an order for $100, in two weeks. The court said after that the affidavit would be taken up.

Mr. Levy took up the cases of the two little girls, Rosie and Annie Marshall, against John Vanasse, in which the jury returned a verdict for $250 for Rosie, which the court refused to disturb. In the other case the court allowed a new trial unless the plaintiff (Annie) would accept $15, which has not been done. This case now stands for another trial, and the court would hear nothing as to that. Mr. Levy desired the court to act as to costs in the other case, and explained that the witnesses were summoned in the Annie Marshall case (not Rosie's). Mr. Harvey, for defendant, claimed that no costs were allowable. The court said that where less than $500 is awarded in the verdict, costs are not usually allowed. Then he read Judge Baker's opinion, and said he saw no reason to change the statutory rule. He denied the motion in both cases, and dismissed the Annie Marshall case, without prejudice.

It was agreed that the demurrer in the case of Ann S. Pendleberry et al. vs. Isaac Brown, Treasurer, should be submitted on briefs, to be filed with the clerk in 15 days.

McGrath vs. Columbia Company and same vs. Hubbard went over to February, as did the demurrer in Howland vs. Peckham.

Alexander Nicol vs. James Casey, was called by Mr. Levy. It had been put out to referees, who have reported, been paid and discharged. They found there was due plaintiff the sum of $1,127.86 and the court entered judgment for that amount.

At 11:35 the court adjourned to meet again according to law.

THE CHILDREN'S BUREAU.

Miss Lathrop Makes Brief Address on Its Work at Residence of Mrs. Harold Brown.

Before a good-sized audience, at the residence of Mrs. Harold Brown this morning, Miss Lathrop, chief of the bureau, spoke on "The Federal Children's Bureau and Its Work."

After an introduction by Miss Harriet E. Thomas Miss Lathrop said the appropriation bill for the bureau was voted in April and granted in August. The annual appropriation is about $30,000. All but the chief, and one secretary are under the civil service law. There we remore than 500 applicants for the positions and it is well that the civil service law applies to the bureau

As many all-round people as possible have been outshined and the co-operation of other bureaus is sought. The Children's Bureau, which works for 29,500,000 children, has a broad scope. Infant mortality, which is appalling, at least 300,000 babies under one year old dying each year, one half of which number should live, is the first work in hand. New England has a birth registration law and this is indicated by white on a map which is being prepared by the bureau. All over the country, however, more attention and interest should be given to the matter. This birth registration is valuable in the preservation of infant life. Infant blindness is absolutely unnecessary.

C 2

The work of the district nurse is invaluable in every way, as is the work of the health officers, who should be selected with great care. Preventive work in every way is more important than curative. An immediate notification of births should be required. A birth certificate of a child should follow him as an asset sending him to school at the proper age and keeping him there the proper length of time. The spirit of parenthood, not of motherhood and fatherhood only, should be fostered in this country.

Another feature of the bureau's labor is that for the working child. The birth certificate should be actual proof of age and should be presented to the school teacher and to the employer. An inquiry is to be made of the mothers in regard to their children for the sake of acquiring a fund of useful knowledge.

At the close of the lecture Miss Thomas asked what Rhode Island could do for the bureau. Certain kinds of nursing are most important, as is the study of eugenics. An effort should be made to improve environment everywhere.

The address of Miss Lathrop was necessarily brief because she was to take the 1 o'clock train to Providence, where she will open this evening the Child Welfare Exhibit.

MONDAY:
Any goods left over at Saturday's prices.
TUESDAY:
Forequarters Mutton - 7c lb
WEDNESDAY:
Short Steaks - - 26c lb
THURSDAY:
Tenderloin of Beef to Roast 40c lb
Pork Tenderloins - 35c lb
In passing, look at our windows if you wish to save money.
HENRY F. ROONEY,
251 THAMES ST.

THE HOLIDAYS LEFT US WITH SOME GOOD DINING ROOM SUITES.
Last year there was such a demand for Dining Room Suites that we bought rather heavily in that line. This year as a result we have a few exceptionally high-grade suites left which we have marked down to a price that will appeal to the person who appreciates good furniture and a good bargain.
Odd Pieces await you here; also at prices that will surprise you.
Walsh Brothers.
220—222 THAMES STREET

Mark-Down Sale of
Winter Millinery.
Our entire stock of late winter models, including both dress and tailored hats, reduced to half price.
One hundred and fifty desirable high-grade trimmed hats perfect in style and workmanship.
$12 to $15 Trimmed Hats, excellent materials and attractive designs, - - Sale Price $5.98
$8 to $10 Trimmed Hats, a wide range of styles and colors, - - - - - - Sale Price $4.98
$6 to $8 Trimmed Hats, a splendid assortment, - - - - - - - - Sale Price $3.98
DOWNING'S, 191-193 THAMES ST.

Acker, Merrall & Condit Co.
2 WASHINGTON SQUARE.
SPECIAL SALE OF CANNED GOODS.

Compass String Beans	Per Can 10c., Per Doz. 1.00
Mayfield Corn	Per Can 10c., Per Doz. 1.00
Orion Tomatoes	Per Can 10c., Per Doz. 1.15
Noreca Early June Peas	Per Can 12c., Per Doz. 1.40
Celtic Blend Tea	Per lb 60c.

During this week we will give free with each pound of this tea a handsome China Teapot.
TEL. 186—187.

AMUSEMENTS, LECTURES, ETC.
LENTHAL TEACHERS' CLUB.
WHIST AND DANCE.
MASONIC HALL, FRI. JAN. 10 8 O'CLOCK.
McCloskey's Orchestra.
Don't miss one of the season's best parties.
Tickets at Barney's.

CONCERT.
BY ADVANCED PUPILS OF MARIAN G. DOWLING.
APOLLO HALL,
JANUARY 11, 1913. - - - 3 P. M.
Tickets 35 cts. at Barney's.
No tickets at door.

IT PAYS TO TRADE AT POWELL'S
Rubber Gloves.
The reliable kind, won't tear or split, and give long service.
Just the thing for HOUSEWORK.
SPECIAL SALE PRICE
35c
SEE OUR WINDOW.
THE FRANK L. POWELL PHARMACY,
Phone 103 270 Thames St.

FURNISHING GOODS.
For the Latest Styles in Overcoatings See Otto, Men's Tailor, 244 Thames Street.

FURRIERS
Fur Coats remodeled, stoles and muffs remodeled and made to order.
All work done by hand, no machine used.
PINTO BROS.
Tel. 9936. 115 Spring St.

FOR YOU
This is a little Holiday Greeting for our customers to let you know we appreciate the increasing business you have been giving us during 1912.
We thank you.
Efforts to supply your demands will not be lessened. We aim to give you the best goods, the best service and at the best price.
Come in.
CHAS. S. PLUMMER
MUSIC AND STATIONERY
OPP. GOVERNMENT LANDING

SPECIAL ORDERS
Solicited for
JEWELRY and SILVERWARE
That you could not get during the Holiday Rush.
Blaine,
246 THAMES STREET.

FRED W. LAWTON,
259 THAMES STREET.
CHRISTMAS TREES, HOLLY, ROPING
All Kinds of Wreaths.
Anjou Pears,
Tangerines,
Grape Fruit,
Florida Oranges,
Mixed Nuts, Grapes.

Carriers of The Daily News are forbidden to roll or twist papers and throw them upon premises; are not allowed to have other boys with them without permission and have no papers to sell. Call 722 or 766.

SUBSCRIBERS TO THE DAILY NEWS WHO DO NOT RECEIVE THEIR PAPERS REGULARLY AND IN GOOD CONDITION SHOULD MAKE COMPLAINT TO THE OFFICE.

AMUSEMENTS, LECTURES, ETC.
THE BEST EVER.
Kempton's Indian
Picture Play,
HIAWATHA,
First Baptist Church,
Tuesday Eve., Jan. 7th, 8 o'clock.
Tickets 25c. Gallery 15c.
At Glazier's, 96 Spring St.
CITY LEAGUE BASKET BALL
TONIGHT. Game at 8 P. M.
TABS at GALAHAD.
8:15 P. M. Admission 15c.
ROLLER RINK 3 SESSIONS DAILY.
TONIGHT.
5-MILE RELAY RACE
Wednesday Night
SQUASH PIE CONTEST.

"SPALDING'S"
Foot Ball Supplies.
Rugby Foot Balls, from $1.00 to $5.00.
Foot Ball Pants for 50c, 75c, $1.00, $1.50 up.
Head Harness,
Shin Guards,
Nose Masks,
Foot Ball Shoes,
Jerseys and Sweaters.
A. G. LANDERS & SON,
167 THAMES STREET.
Newport Agents for A. G. Spalding Bros.

The King-McLeod Co.
Our Annual January
Clearance Sale
In Full Swing with Startling Prices.
The entire store will participate in this great stock clearing, and you can rest assured of some wonderful bargains when you come to this great sale.

SILKS at Clearance Sale Prices.
Silk Messaline, yard wide, black and colors, 85c quality, Sale price 59c
Crepe de chine, 23 inches wide, black and colors, $1.00 quality, Sale price 59c
Charmeuse, all silk, 38 inches, black and colors, $1.50 quality, Sale price 85c
Plain and Fancy Silks, worth 75c and 1.00, Sale price 39c
Waterproof Foulards, assortment of patterns, 85c quality, Sale price 59c
Silk Poplin, yard wide, black, white and colors, $1.00 quality, Sale price 79c
Black Taffeta, 27 inches, all silk, 85c quality, Sale price 59c
Black Taffeta, yard wide, all silk, 1.00 quality, Sale price 75c
Black Satin Duchesse, yd wide, all silk, 1.50 quality, Sale price 98c
Black Messaline, all silk, 27 inches, 75c quality, Sale Price 49c
Velvet, silk face, 75c and 1.00 qualities, Sale price 39c

You Certainly Should Buy These UNDERMUSLINS.

		REGULARLY	SALE PRICE
Gowns, high neck, long sleeves		69c	50c
" low neck, short sleeves	75c	89c	50c
" daintily trimmed,		98c	79c
" daintily trimmed,	1.25,	1.50	98c
" daintily trimmed,	1.98,	2.50	1.75
" daintily trimmed,	2.75,	2.98	2.25
" Outing Flannel,		1.25	89c
Combinations,	1.50,	1.75	98c
"	2.00,	2.50	1.50
Corset Covers,	75c,	89c	50c
Skirts,		1.98	1.69
"	2.50,	3.00	1.89
"	3.50,	4.00	1.98
"	4.50,	4.98	2.98

CORSETS at Reduced Prices.
Redfern Models, regularly 3.00, 4.00 and 5.00, Sale Price 1.98
Redfern Models, regularly 6.00, 8.00 and 10.00, Sale Price 2.98
Discontinued Models in Nemo, W. B., C. B., and Warner's on the table at HALF PRICE
B & J Brassiers, regularly 50c Sale Price 39c

HAIR GOODS at Reduced Prices.
This is the best time of you to select your hair goods for we have reduced the price of every piece of our stock. During this Sale you can buy from our regular stock of unexcelled Parlstyle qualities at much lower prices than are generally asked for hair goods of such quality.
24-inch Wavy Switches, regularly 3.50 Sale price 1.98
This is the Star value of the Sale. Every switch is well made of fine quality soft, natural wavy hair.
26-inch Wavy Switches, regularly 5.00 Sale price 2.79
A fine long extra full switch of unusually good quality.
28-inch Wavy Switches, our regular 7.00 style Sale price 3.89
Full length and extra heavy of fine quality natural wavy hair.
Front Transformations, regularly 2.00 Sale price 98c
Half Length Transformations, regularly 4.50, Sale price 2.49
Full Length Transformations, regularly 8.00 Sale price 4.49
BOSTON STORE.

FOR ST. MARY'S CHURCH.

Financial Report Makes Good Showing for Parish, Collections Being Unusually Large.

At the various masses at St. Mary's Church Sunday the pastor, Father Meehan, spoke to his congregation for the first time in several Sundays and appeared to be quite recovered. He read the financial report of the year, which made a very good showing for the parish, especially when it is remembered that it is not nearly so large as it once was. The figures for the year seemed to be satisfactory to the pastor and to the people, the collections being unusually large. The report follows:

Receipts.

Balance December 31, 1911	$2,951.21
Ordinary pew rent	2,028.50
Seat money	7,108.73
Collections for church	2,594.03
Societies	546.64
Donations	228.00
Miscellaneous sources	559.15
Cemetery	280.00
Rents	156.00
Easter collection (special)	1,380.75
Interest	130.35
Pentecost collect	280.11
Good Friday collection	11.70
Holy Father's collection	295.82
Catholic University collection	142.97
Negro and Indian missions	179.46
	$18,980.82

Expenditures.

Salary of priests	$2,500.00
Salary of teachers	1,863.00
Salary of sextons	1,440.00
Sanctuary Expenses	621.03
Choir and organist	1,018.64
Cathedraticum	455.76
Fuel	835.35
Water and gas	730.62
Carpenter	434.89
Plumber	205.22
Mason	222.73
Electrician	302.23
Painter	72.35
Other repairs and labor	$11,86
Insurance	378.75
Furniture, church and house	808.81
Furniture, school	433.99
Clergy fund	40.00
Easter assessment	1,150.00
Pentecost assessment	250.00
Holy Land	11.70
Holy Father	295.22
Catholic University	142.97
Negro and Indian missions	179.46
Telephone	78.10
Cemetery expenses	340.00
Miscellaneous	355.47
Junior choir and care of Sanctuary	200.00
Per cent to pew collectors	108.42
Society expenses	133.50
St. Joseph's Hospital	100.00
Balance, cash on hand	2,358.08
	$18,980.82

Number of baptisms—Converts 4; children 112, total 116.

Number of marriages—37.

Number of those Confirmed—Adults 17, children 213, total 230.

LOCAL BRIEFS.

—The young people of St. Augustin's parish have arranged for a whist and dance.

—Mr. George W. Tilley of Winchester, Mass., spent Sunday with relatives here.

—The flags on the schools are flying today, inauguration day. So is the City Hall flag.

—Mr. and Mrs. M. A. Van Beuren of "Sunnyfields Farm" left Saturday night for New York.

—Mr. and Mrs. William H. Hunter entertained at dinner at the Dennen cottage Sunday evening. N. F. B.

—Mrs. Oswell is ill at the home of her daughter, Mrs. William H. Thomas, on Third street.

—Mrs. William G. Peckham is visiting her son, Dr. Ellery G. Peckham, in Stamford, Conn.

—Mr. Murray Jacobs and Mr. Everett Hess have returned from a New Year's visit in New York.

—Mr. Karl G. Anthony, Adams Express agent at North Abington, Mass., was a Newport visitor Sunday.

—Mr. Edward J. Owens, Jr., has returned to Brunswick School, Greenwich, Conn., after spending the holidays here.

—Tug Solicitor pumped out barge Richard Jackson, so that the work of unloading her at Peckham's yard was resumed this morning.

—Mr. and Mrs. Chares Sunderland of Taunton, Mass., were guests Sunday of their cousin, Mrs. T. J. Sherman, on Gibbs avenue.

—Mr. and Mrs. T. Shaw Safe will start Tuesday for California, accompanied by Mr. and Mrs. E. C. Carrington and others from Providence.

—Mrs. Maod Townsend Taylor has been in Providence since Christmas, assisting in the care of the children of Mr. and Mrs. Lionel H. Peabody, Jr., who are ill.

—The promiscuous distribution of fashion advertisements on Thames street Saturday evening gave the street in places the appearance of a waste paper repository.

—Mr. Frank Kiernan has returned to his studies at Mt. St. Louis Academy, Montreal, after spending the Christmas vacation with his aunt, Miss Elizabeth C. Kiernan, on Spring street.

—The big flagpole of Mr. Noah Thompson's at the foot of Thames street, once the last sign of civilization in that district and marking the advent into the country, was unable to stand the blow of Friday night and came down.

—Mrs. Perkins, wife of Captain George T. Perkins, entertained at her residence at Fort Adams Saturday afternoon in honor of Mrs. Livingston, who has been visiting her daughter, Mrs. Allen D. Raymond. Mrs. Livingston returned to New York today.

—Mr. T. J. Oakley Rhinelander joined Mrs. Rhinelander at the La Forge cottage Saturday evening. They will return to New York in about two weeks with their son, Philip Rhinelander, who has been ill at the Newport Hospital several weeks, with typhoid fever.

—Steamer Providence left for Fall River Saturday night, having first unloaded her perishable freight at Long wharf for the Plymouth to take down. Carpenters went up on her from the shops and finished the work of repairing damages Sunday, so that she was able to go on the line at night.

—Mr. Robert Goelet has purchased of Lehman Strauss the brown geldings Newport and Sea Cliff, which won in the novice class at the Newport Horse Show last September. They are 16 hands high, with more quality than almost any novice pair brought out last season. Both are trotting-bred, with unusual speed and action.

—A lone boy driving what had been a baker's wagon came over on the Jamestown ferry this morning, with four cows for Jewish slaughter. Two were tied to the wagon and two were loose. At Spring and Touro streets, the two loose ones bolted, one of the tied ones broke away and tried to hook the boy, and then the other broke away. They went down Washington square and Long wharf, thence back to Thames street and over by the depot, but he finally rounded them up.

BADGER HEADS ATLANTIC FLEET.

Osterhaus Relinquishes America's Greatest Sea Command,

As Re-Organized First Division Is Twice as Powerful as Entire Navy Was in Spanish War.

Rear Admiral Hugo Osterhaus, U. S. N., successor of Evans, Thomas, Sperry and Schroeder as commander-in-chief of the Atlantic fleet, relinquished the greatest of American naval commands to Rear Admiral Charles J. Badger Saturday at Hampton Roads.

Simultaneously with the change of command super-dreadnoughts Wyoming and Arkansas were added to the fleet, the former taking the place of the Utah as the flagship. The Utah went back into the First division, while the famous around-the-world flagship, Connecticut, was relegated to the Fourth division.

As re-organized, the Atlantic fleet is twice as powerful an organization in every respect as that which circled the globe under Evans, Thomas and Sperry. Then there were no dreadnoughts in the fleet; today there are eight, and four of them are of the super-dreadnought type—the Wyoming, Arkansas, Utah and Florida.

As now constituted the First division of the Atlantic fleet is more than twice as powerful offensively and defensively as the entire American navy was at the time of the Spanish war. In this division alone the main batteries mount 52 twelve-inch guns, every one of which can be fired in a single broadside. In the event of war the Wyoming would fight with this division, which would mean a total of 64 twelve-inch guns to a single division.

If all these 64 guns were fired in a single broadside the total weight of projectiles, figuring each at 850 pounds, would be 54,400 pounds. The total weight of a broadside fired by the entire fleet—the number of twelve-inch guns in the fleet as now organized being 132—would reach the huge total of 112,200 pounds.

The fleet as now organized is divided into ships of the first and second line. This is the new fleet and the number after each ship shows to which line it has been assigned.

Wyoming, 1, fleet flagship.

First Division—Florida, 1, flagship; Utah, 1; North Dakota, 1; Delaware 1; Arkansas, 1.

Second Division—Vermont, 1; flagship; Louisiana, 2; Michigan, 1; New Hampshire, 1; South Carolina 1.

Third Division—Virginia, 2, flagship; Georgia, 2; Nebraska, 2; New Jersey, 2; Rhode Island, 2.

Fourth division—Minnesota, 1; flagship; Connecticut, 2; Idaho, 1; Kansas, 1; Ohio, 2.

Rear Admiral Badger, who took command of the fleet, was relieved of duty as aid for inspections in the Navy Department to succeed Rear Admiral Osterhaus. He is a son of the late Commodore Oscar C. Badger, and entered the Naval Academy in 1869, being an appointee of President Grant. In the war with Spain he served on cruiser Cincinnati. He also participated in the Greely relief expedition to the Arctic, and is both an ex-superintendent and ex-commandant of midshipmen at Annapolis.

The Atlantic battleship fleet, in command of Rear Admiral Charles J. Badger, left Hampton Roads today for Guantanamo for the winter program of drills and exercises. The ships will remain there until about March 17, when they will go to their home yards for docking and repairs. The combined fleet exercises will include destroyer and submarine operations and hydroplane evolutions from February 24 to March 8. All the battleships will visit their home yards between April 20 and May 6.

In addition to the exercises, each division and the destroyers will cruise to Cristobal to enable the officers and men of the fleet to visit the Panama canal. Special trains will be placed at the disposal of the officers and men of the fleet to give them an opportunity of seeing the canal before the water is turned in.

ORDERS TO NAVAL OFFICERS.

The Navy Department announces the following orders to officers:

Ensign F. H. Weaver, ordered to the Cleveland.

Civil Engineer J. V. Rockwell, detached from the navy yard, Charleston, S. C., and ordered to the bureau of yards and docks.

Civil Engineer F. T. Chambers, detached from the Naval Training Station, Great Lakes, Ill., and ordered to the navy yard, Charleston.

Machinist J. A. Davie, ordered to the navy yard, Norfolk.

Machinist H. A. Lowell, ordered to the Louisiana.

Paymaster's Clerk H. L. Gillespie, appointed for duty on the Helena.

Paymaster's Clerk C. S. Goff, appointed for duty on the Indiana.

The following orders have been issued to the officers of the marine corps:

First Lieutenant N. A. Eastman, detached from the receiving ship at Philadelphia and ordered to the marine barracks, Key West.

Second Lieutenant D. A. Blair, detached from the marine barracks, Philadelphia, and ordered to the receiving ship at Philadelphia.

TESTED AND PROVEN.

There is a Heap of Solace in Being Able to Depend Upon a Well-Earned Reputation.

For months News readers have seen the constant expression of praise for Doan's Kidney Pills, and read about the good work they have done in this locality. What other remedy ever produced such convincing proof of merit?

Morris W. Cook, 20 Bridge St., Newport, R. I., says: "Some years ago I had occasion to use Doan's Kidney Pills and found them to be an excellent remedy. I gave a statement for publication in their praise at that time and all that I said still holds good. My back ached severely and I had severe pains across my loins whenever I stooped or lifted. The kidney secretions were also irregular finally used Doan's Kidney Pills, procured at Wright & Hay's Drug Store, and they helped me at once. Continued use disposed of every symptom of my trouble."

For sale by all dealers. Price 50 cents. Foster-Milburn Co., Buffalo, New York, sole agents for the United States.

Remember the name—Doan's—and take no other.

1913 A New Year

A HAPPY NEW YEAR!

WELCOME TO OUR ANNUAL FEAST OF BARGAINS,

OUR JANUARY SALES

Have always marked epochs in LOW PRICES but THIS year we have made such sweeping cuts in all lines that we know you cannot and will not neglect this opportunity to

CLIMB THE HILL

For if you read, you will quickly see that

IT PAYS!

JAN 4 A New Price Record.

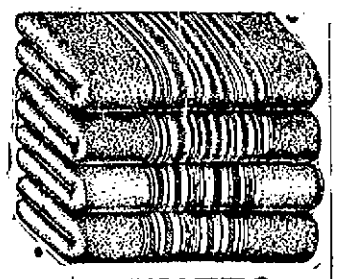

BLANKETS.

The best insurance against winter chill. A large stock of excellent goods. Many grades.

1.50 Blankets pr 75c.

In grey with colored borders. Light weight but good fabric and serviceable. Value $1.49. Pr. 75c

1.50 Blankets pr 75c

In white with pink and blue borders. An attractive blanket with a $1.49 value. Pr. 75c

1.79 Blankets pr 89c

In white with various borders, in color. Heavier, better than those above above and a $1.79 value. Pr. 89c

5.25 Blankets pr 2.63

In white with colored borders. One of the best we carry. A great value at $5.25, but now Pr. $2.63

KIMONAS.

In crepe of many colors and designs, light but very durable and attractive a $1.37 value - 69c

In Jap Crepes, cut and trimmed in many styles, beautiful goods, $2.25 value - - - 1.17

In Flannelette, all sizes, pinks, lavenders, blues, greys, etc., silk trim'd, $3.00 value - - 1.69

A remarkable line of high-grade Kimonas, all very attractive and serviceable, $3.75 value - 1.98

PILLOWS.

Every one, from good to best, a bargain of marked interest to the buyer.

Size 22x25, 3 lbs. weight, covered with substantial ticks in plain and fancy designs. Value 1.13, for - - 59c

The "Ventihealth" has a valve that insures, feathers always light and dry, a $1.13 value, for 59c

One 20x28 weighing 3 lbs., fine coverings and good filling, soft and light, value $1.37 - - 95c

Many other styles.

COUCH PILLOWS.

All sizes and weights. All marked away down.

ALL CUSHION TOPS

Formerly 25c and 50c each Now 19c Each

PORTIERES.

A FINE LINE OF

BAGDAD PORTIERES

In stripes of Oriental effect, with and without fringe. These are also largely used for couch covers.

$1.87 BAGDADS now 99c

$2.25 BAGDADS now $1.13

$2.65 BAGDADS now $1.33

BROCADED PORTIERES

In reds and greens

Rich colors and patterns

A $5.25 value now

for $2.63 pair

DRAPERY MATERIALS.

SCRIMS.

A bewildering assortment of these favorite curtain materials. The patterns are new and very decorative and the prices are the lowest.

Your selection from our regular 18c values. Attractive in color and design. Now yd. 9c

A splendid line. Any number of styles to choose from. Value 23c. Now yd. 11 1-2c

MADRAS.

A charming group of fine and artistic qualities with a value of 28c yard and a price of 15c yd

Some particularly rich designs and textures. These are splendid goods worth 37½c for 19c yd

MADRAS CURTAINS.

Choice patterns that invite careful inspection. As sample prices we mention

A 3.37 value for 1.69 pr

A 5.25 value for 2.63 pr

LACE CURTAINS.

A great variety. Extra good quality.

A regular 98c val. 39c pr

A regular 2.25 val. 1.13 pr

COMFORTERS

For the cold weather that is sure to come. From this great stock you may select without mistake.

1.49 Comforters 75c

In cretonne covers of floral designs, warm and light. A substantial comforter.

2.37 Comforters 1.19

Some in Persian, some in delicate floral patterns of colors to match any furnishings.

2.97 Comforters 1.49

Panel effect with heavy border, in plain colors, well quilted. A fine article.

3.75 Comforters 1.89

Rich and beautiful ones in many patterns.

Tel. 55 MAIL ORDERS Receive Special Attention

JOHN H. KAZANJIAN & CO.

BELLEVUE AVE. COR. BATH ROAD.

Concerning Your Eyes.

An optometrist is best qualified to determine what glasses your eyes need and how they should be worn. Lenses adapted to your eyes by an optometrist will relieve eye strain.

W. J. CARR,

REGISTERED OPTOMETRIST

169 Thames Street. Tel. 9845

THE HOME BEAUTIFUL.

NOTHING adds so much to the home as a plant or two and some flowers. Fresh plants that keep fresh and cheerful are what you want.

H. J. HASS & SON.

Meet Me at Barney's

THE VICTOR VICTROLA

Will bring you many hours of happiness in the new year—it will "fill in" when time seems to drag, by placing the best bands and the best singers at your command.

You'll be surprised at the goodness of a Victrola at

$15.00

Barney's MUSIC STORE

WINTER RESORTS.

DR. BATES'S SANITARIUM,

Maplewood,

JAMESTOWN, R. I.

The sanitarium is up-to-date in all its appointments. Electricity; massage, baths, etc., are used. Trained nurses are in attendance. A limited number of guests are received. Long distance 'phone. Send for catalogue.

Address Dr. W. Lincoln Bates, Jamestown, R. I.

R. W. CURRY,

General Contractor,

41 Chapel Street.

Tel. 893.

STOVES. STOVES.

We have a large assortment of New and Second-Hand Heating Stoves and Ranges at prices that are bound to suit.

We buy Second-Hand Office or House Furniture No quantity too large, none too small.

The I. X. L. CO.,

126 BROADWAY.

Tel. 1605.

The Newport Journal

AND WEEKLY NEWS.

Is especially adapted for mailing.

HOTELS AND RESTAURANTS.

Hotel Raymond

42 East 28th Street

(At Subway Station)

New York City

EUROPEAN PLAN

$1.50 Per Day and Up

AMERICAN PLAN

$2.50 Per Day and Up

Apartments accommodating 3 or more persons from $4.00 to $5.00 per day.

Special rates by the week or month. Inspection invited. Reference exchanged. A quiet family hotel, recommended to ladies visiting New York City alone. Upon request by letter or Telephone 2565 Madison Square, a messenger will meet you at station.

MARK A. CADWELL.

PERRY HOUSE.

European Plan Only.

Restaurant Strictly First Class.

Open from 6 A. M. to 8 P. M.

DWYER & PURCELL

PROPRIETORS.

THE CLIFTON HOUSE.

AMERICAN and EUROPEAN PLAN.

115 Bellevue Ave., Newport, R. I.

3 Minutes from Casino. 10 Minutes from Beach.

Permanent and Transient Guests.

All Home-Cooking. Private Dining Rooms, Telephone 9506.

For Rates Apply to C. O. Borghman.

FOR SALE.

EXPRESS SLEIGH.

Extra well made, been used very little. Bargain for

$20.00

PERCY T. BAILEY,

Melville Station.

Phone. Newport, R. I.

THE NEWPORT JOURNAL

is especially adapted for mailing.

TRAVELLERS' DIRECTORY.

THE NEW ENGLAND STEAMSHIP CO

TO NEW YORK.

Fall River Line.

STEAMERS

PROVIDENCE AND PLYMOUTH.

Lv. Long Wharf, Newport, daily at 9:15 P. M., due New York 7:00 A. M. Meal service a la carte.

Orchestra on each.

Wickford Line.

STEAMER GENERAL.

LV. NEWPORT, LONG WHARF,

(Week Days Only.)

Lv. Newport, (L'ng wh)	Due. New York, (G.C.Ter)	Lv. New York, (G.C.Ter)	Due. Newport (L'ngwh)
Week Days only.		Week Days only.	
10:00 a.m.	4:00 p.m.	12:00 n't	7:05 a.m.
1:05 p.m.	7:00 p.m.	4:45 a.m.	12:50 noon
4:05 p.m.	11:00 p.m.	10:02 a.m.	3:55 p.m.
7:15 p.m.	2:05 a.m.	1:02 p.m.	6:45 p.m.

z Har. River Sta. N. Y.

BLOCK ISLAND

—AND—

PROVIDENCE.

STEAMER NEW SHOREHAM.

Meal Service a la Carte.

Mondays, Wednesdays, Thursdays and Saturdays Lv. Long Wharf, Newport, 11:15 a. m., due Block Island 1:15 p. m.; lv. Block Island 3:00 p. m. Lv. Newport 5:00 p. m. due Providence 6:45 p. m.

Tickets, etc., at City ticket office, 321 Thames St. and at Wharf Office. C. O. Gardner, Agent, Newport, R. I.

TRAVELLERS' DIRECTORY.

TICKETS AND TOURS.

Now is the time to make reservations for Bermuda and the South.

J. I. GREENE,

320 Thames St., General Steamship Agt.

Benj. F. Tanner,

Contractor and Builder.

Distributing Agent for

THE CELEBRATED ASBESTOS CENTURY ROOFING, SLATES AND LUMBER.

These slates or shingles can be applied by your own builder. The expense to all builders the same.

Storehouse, 30 Bridge St.

TRAVELLERS' DIRECTORY.

SHORT LINE

—TO—

PROVIDENCE

—VIA—

Newport & Providence Railway

In effect November 26, 1912.

A car will leave Washington Square Week Days at 7:40 a. m. making a close connection through to Providence by the way of Bristol, arriving at Union Station, Providence, at 9:30 a.m. The other trips through the day will remain the same, leaving Newport at 50 minutes past the hour until 5:50 p. m., SUNDAYS connecting through to Providence leaving Newport each hour from 8:50 a. m. to 7:50 p. m.

G. W. TOWLE,

Superintendent

JAMESTOWN & NEWPORT FERRY CO

STEAMER BEAVER TAIL.

Leave Newport for Jamestown and Saunderstown a 6 30, 7 30, a 8 40 mail, c 9 50, a 10 50 mail, a 11 50 a. m., a 1 50 mail, c 2 50, a 4 10, b a 5 10 mail, 6 10, c 7 30, d 9 10, d 11 00 p. m.

Leave Jamestown for Newport, a 6 45, 7 00, 8 20 mail, c 9 20, 10 20, 11 20 a. m., mail. 1 20, c 2 20 mail, 3 40, 4 40, 5 40 mail, c 7 00, d 8 20, d 9 40 p. m.

STEAMER NARRAGANSETT,

or J. A. SAUNDERS.

Leave West Jamestown for Saunderstown. a c 7 10, *8 10, a 9 30, a 11 30 a. m., n12 30, n2 30 *3 30, a5 00, a5 50 p. m.

Leave Saunderstown for West Jamestown, c7 40, 9 50, 11 50 a. m., 12 50, 2 50, 5 10, 6 20 p. m.

a Connects to Saunderstown.
b Last trip to Saunderstown.
c Omitted Sundays.
d Saturday nights only.
* To Fort Greble only.

PROVIDENCE, FALL RIVER AND NEWPORT STEAMBOAT CO.

Steamer Leaves Newport for

PROVIDENCE

Week days only 8:30 A. M. Returning leaves Providence 4 P. M. Stops at Prudence Mondays, Wednesdays and Saturdays. Conanicut, Mondays only. Subject to change without notice.

H. E. WINDSOR, Supt.

THE Muenchinger-King Hotel

BELLEVUE AVENUE

THE NEWPORT JOURNAL

AND WEEKLY NEWS

SITUATIONS WANTED.

Advertisements of 25 words under this head if set close are inserted once for 25 cents, and 10 cents for each time thereafter, on one order.

WANTED—By woman, position as cook. References. Private family only. Address Box 57, Daily News Office.

Protestant young lady, 26, desires position as companion to widow or elderly lady. Willing to assist with housekeeping. Moderate salary. References. Address Box B, Daily News Office.

WANTED—Situation by dressmaker. Would like engagements by the day. $1.25. Address Box 24, Daily News Office.

HELP WANTED.

Advertisements of 25 words under this head if set close are inserted once for 25 cents, and 10 cents for each time thereafter, on one order.

WANTED—Girl at Rugen's Studio, Covell building.

WANTED—A teamster; one who can keep accurate account and make himself generally useful. Steady employment for the right person. Apply at 309 Spring street, between 5 and 6 p.m.

WANTED—Plain cook; one who is also a good ironer. Apply 18 Rhode Island avenue.

WANTED—A young girl to assist with housework. May go home nights. Apply at 16 Chestnut street.

WANTED FOR U. S. ARMY: Able-bodied unmarried men between ages of 18 and 35, citizens of United States, of good character and temperate habits, who can speak, read and write the English language. For information apply to RECRUITING OFFICER, 293 Thames Street.

WANTED—Girl for general housework; go washing. Address Box 44, Daily News Office.

GENERAL WANTS.

Advertisements of 25 words under this head if set close are inserted once for 25 cents, and 10 cents for each time thereafter, on one order.

WANTED—To buy, a concert size guitar. Must be a good one. Address Box 56, Daily News Office.

MILCH COW WANTED, Jersey, about 5 years old, good milker, with young calf. Post Hospital, Fort Adams, R. I.

WANTED—To buy, for cash, phonograph, records and cabinet. Stoneman's, 362 Thames street. Phone 1788.

WANTED—To buy, 7 or 8 room cottage. Write, call or telephone, M. Stoneman, 362 Thames street. Phone 1788.

WANTED—To buy for cash, household furniture, small or large quantities; the contents of your entire house or hotel. M. Stoneman, 358 to 362 Thames street. Telephone 1788.

FOR RENT, ROOMS AND BOARD.

Advertisements of 25 words under this head if set close are inserted once for 25 cents, and 10 cents for each time thereafter, on one order.

TO LET—One large front bedroom, first floor, all conveniences; also other rooms. Board if desired. Central location. Address Box 13, Daily News Office.

WANTED—Business woman, engaged during the day, would like comfortable room and board. Private family preferred. Terms reasonable. Address Box 50, Daily News Office.

FOR RENT—Upper tenement, $25; cottage, $30; lower tenement, $25; cottage, $25. Harry E. Chase, Room 4, Coggeshall Building.

TO LET—Six-room furnished cottage. Hot water heat. Reasonable. Near cars. Tel. 1825 for particulars.

WANTED—Two or three furnished rooms for light housekeeping, by American couple. References furnished. Address Box 46, News Office.

TO LET—Six-room cottage, 62 Rosecrafts avenue. Apply to Mrs. Wm. Callahan, 471 Thames street.

TO LET—Large front room, suitable for man and wife, with kitchen privileges. 31 Farewell street.

TO LET—Lower flat of 6 rooms; modern improvements. Separate cellar with hot water heat. Near car line. Apply Hurst Cottage Annandale road.

I HAVE A COTTAGE to let, No. 5 Tilley avenue. Apply to John M. Popple, 1 Tilley avenue.

TO LET—On Ayrault street, an apartment of two rooms, second floor. Address Box 54, Daily News Office.

TO LET—Lodging house completely furnished and partly rented; in Mill district. Owner going away. Address Box 40, Daily News Office.

TO LET—Lower tenement four rooms and bath, heated and fully furnished; fine location. Address Box 2, Daily News Office.

TO LET—In house with modern improvements, two or three furnished, steam-heated rooms, with house keeping privileges, to man and wife with references. Quiet house. Two ladies in family. Box 9, Daily News Office.

TO LET—Cottage, Whitehall street, 7 rooms and bath, hot water heater. Possession Jan. 1. J. A. Barker.

TO LET—A FOUR ROOM MODERN TENEMENT on Narragansett avenue. Call at 37.

FOR RENT—Upper tenement, 14 Bliss road. Separate hot water heating. Apply to Marlborough Market.

FOR RENT—A large office, one flight up, in the Daily News office to let to a desirable tenant. Good light and air, steam heat, gas and electric light, janitor's service and lavatory. Rent $20 a month. Apply at Daily News Counting Room.

FOR RENT—Upper tenement 22, cottage 30, lower tenement 25, cottage 15, lower tenement 16. Harry E. Chase.

FOR RENT—Lower tenement, 38 Howard street. Thoroughly renovated, bath and gas. Apply to Marlborough Market.

NOTICE NAVAL OFFICERS and others. New nine room cottage, modern improvements, hot water heat, hardwood floors, reasonable rent to right party. Apply 25 Newport Avenue.

FOR RENT—Apartment of four furnished rooms for light housekeeping. Apply at 114 Prospect Hill street.

TO LET—Two or three furnished rooms; separate entrance. Also others with heat and bath. Apply at 9 Kay street.

TO LET—Cottage on upper Third street, with all modern improvements. Apply A. B. Cascambas, 109 Thames street.

THE MACPHIE COTTAGE,
106 Church Street,
FIRST-CLASS BOARDING HOUSE.
Terms Reasonable.
Telephone 1722.

TO LET.
TWELVE-ROOM FURNISHED COTTAGE
With all modern improvements. Also two unfurnished flats eight rooms each. All modern improvements. Apply 224 Thames street.

LOST AND FOUND.

Advertisements of 25 words under this head if set close are inserted once for 25 cents, and 10 cents for each time thereafter, on one order.

LOST—On Sunday afternoon, between Marble Palace, Bellevue avenue, and entrance to Brooks estate on Ledge road, child's light brown fur neck piece. Suitable reward if returned. James Bond, Brooks estate, Ledge road.

LOST PASS-BOOK—The undersigned does hereby give notice that Pass-Book No. 4856 issued to Bessie Strother of Portsmouth, R. I., by the Island Savings Bank of Newport, R. I., has been lost, destroyed, and that said Bessie Strother has made written application for the issue of a duplicate book therefor in accordance with the provisions of Chapter 533 of the Public Laws, passed by the General Assembly at its January Session, A. D., 1910, entitled "An Act in addition to Chapter 237 of the General Laws, entitled 'General Provisions.'" Bessie Strother.

LOST—Saturday night, by working woman, brown handbag, containing small sum of money, stamp book and other small articles. Finder please return to Box 30, Daily News Office.

LOST—Sunday, green leather melon-shaped pocketbook. Reward if returned to 8 Whitfield court.

LOST—A small fancy gold pin, between Division street and Mann avenue; probably on Spring street or Broadway. Reward if returned to 56 Division street.

LOST—On Dec. 25, between Francis street and Trinity Church, a seed pearl brooch. Liberal reward to finder upon return to 11 Francis street. Edwin A. Cottrell.

EMPLOYMENT OFFICES.

Mrs. HODGSON,
INTELLIGENCE OFFICE,
47 Farewell Street,
Tel. 792. Newport, R. I.

FOR SALE.

Advertisements of 25 words under this head if set close are inserted once for 25 cents, and 10 cents for each time thereafter, on one order.

FOR SALE—Eleven-room cottage; hot water heat, electric light $4,500. Harry E. Chase, Room 4, Coggeshall Building.

FOR SALE—No. 4 tubular "A." Sharples cream separator; hand driven. Used two months. Address Box 63, Daily News Office.

FOR SALE—Some fine Rhode Island red and buff Orpington cockerels. Apply to gardener at 25 Old Beach road.

FOR SALE—A good work horse. Apply to Scannevin and Potter, 260 Thames street.

FOR SALE—3½ H. P. stationary gas engine in fine condition. Can be seen working. Just the power for a small shop. Apply 311 Thames street.

WHITE LEGHORN PULLETS for sale. Wickoff strain. First started laying. 19 in lot; must be sold at once. Apply 8 Willow street. Tel. 1732.

TYPEWRITERS at lowest prices. Second hand Remingtons $20; rebuilt $27. Underwoods $35 to $45; other makes cheap. Williams School, corner Spring and Cannon.

ONE FINE ASSORTMENT of pets for Xmas presents—fine singing canaries, finger tame talking parrots, fancy pigeons, and bantams, all varieties, fancy and common Gold fish, fancy bird cages, and supplies, rabbits, guinea pigs, etc. Trained ferrets also in stock. Everything in the pet stock line at the very lowest price. Satisfaction fully guaranteed. Open evenings until 11 P. M. 193 Pleasant St., Fall River, Mass.

GRAVEL ROOFING.
Roof Repairing of all Kinds.
Japroid Roofing For Sale.
GEO. O'BRIEN,
64 BROADWAY.

W. F. ADAMS,
Auctioneer,
Will pay cash for household goods or will sell your goods at auction.
Auction sale every Thursday at 10 o'clock.
83 Mill Street.
Tel. Hall 997-4, House 1218.

ATTENDED TO CAPACITY.

Benefit for Fire Sufferers, Employes of Colonial Theatre, Attracts Large Crowd.

The benefit at the Colonial Theatre Sunday evening for two of the house employes, Leader John — Ward of the orchestra and George Lear, the operator who projects the pictures on the screen, who were sufferers from the big fire, was attended to capacity and many were turned away. Soon after 6 o'clock a crowd began to gather in front of the theatre and by 7:30 it blocked Thames street, extending across and covering the entire front of the building. These were of course largely people who had failed to secure tickets in advance, though they had been on sale for days and the entire down stairs was sold out by Friday night.

The police were called upon to help the management in letting the people into the house, and this proved considerable of an undertaking, for those who did not have tickets held persistently to the main entrance and ticket holders could not reach it. Finally the exits were opened and those holding tickets were allowed to enter, while those who had come to claim the tickets they had reserved and those for the balcony worked their way in at the main entrance. When the house was full there was naught for many to do but go away.

The program was a long one, as printed Saturday, but through the effective work of Stage Manager Jack Ackroyd there were no delays, one turn following another, and the performance was over at 10:40. The performers in two of the professional turns seen during the week left on the 9:13 train, and throughout the show was of merit.

Failure on the part of the public to read the advertisement caused a mistaken impression to go abroad, which is regretted greatly by Manager Kauil. Many say they supposed the benefit was for a general sufferers' fund, but it was not so advertised. It was the desire of the theatre management to look out for their own first, and according to what is to be heard they stand ready to do their part for the general cause as well, if a general benefit is planned.

Furnished Rooms To Let
Steam Heat.
MEALS IF DESIRED.
Prospect House, 22 Prospect Hill St.

NASON COTTAGE,
26 MILL STREET.
Reasonable terms for board and room.

"THE MANHATTAN."
19 East Bowery Street.
OPEN ALL WINTER.
Navy People and Families Catered to.
All improvements. Telephone 2193

MacLEOD NOW MAYOR.

[Continued from Fifth Page.]

his inaugural address, which is printed in full elsewhere in this issue of The News.

At the conclusion of the inaugural, which was listened to with close attention, Mayor MacLeod announced the re-appointment of Officer W. H. Wilcox as messenger of the Council.

Then council then, at 1:25, took a recess until 3 o'clock this afternoon, when it will take up the business on the docket and dispose of what it can, in order to leave the evening session for the election of officers.

The Board of Aldermen of 1912 held a meeting before the Council session, to transact any business which might be left over. None was on the docket, so Alderman Hughes offered resolutions of thanks to Mayor Boyle, President Shepley and City Clerk Fullerton for their conduct of business during the year. He spoke of the efficiency of the two retiring members, of their long and honorable connection with the city government, and expressed the feeling that their experience in city affairs would be available for officials now in office whenever asked for.

The resolutions, which are as follows, were unanimously adopted and the Board of Aldermen of 1912 adjourned sine die.

"Resoved, That the thanks of this board be extended to the Hon. Patrick J. Boyle, mayor of this city, with its cordial acknowledgment of his ability, efficiency and courtesy in the performance of his duties as presiding officer of this board."

"Resolved, That the tranks of this board be extended to Alderman Shepley, president of this board, for his ability, uniform courtesy, and the efficiency shown in the discharge of his duties."

"Resolved, That the thanks of this board be extended to the city clerk, Francis N. Fullerton, clerk of this board, for his courtesy and valuable assistance shown to the board during the past year."

After the meeting of the Council the Board of Aldermen of 1913 met and organized by the election of Alderman John E. Leddy as president and the adoption of the rules of order of last year for the present year.

of the members of the Council, to talk over matters to come up tonight, and it is supposed also to consider the matter of supporting candidates. No official report has been made of what was done.

There was a meeting of the Progressive Club Saturday night. This may not have anything to do with the election of city officers tonight, but there is talk on the street that Mr. Dresser is to ask permission to address the Council before the election of officers. It is taken for granted that this is so, because of the attitude of some of the Progressives in regard to city affairs.

There is some talk about candidates to oppose present incumbents in practically all offices of importance and some which are not. Some office holders have thus far not had any opposition announced, but they do not feel that this to them desirable state of affairs is to continue.

Unless something new develops there seems to be no good reason why the comparatively short docket on the chairman's table should not be disposed of this afternoon, leaving the night session for the election of officers and the introduction of new business.

STRUCK A FALSE ALARM.

Sailors Caught Saturday Night After a Long Chase and Search and Two of Three Fined.

Many citizens did not sleep Friday night. The howling wind, the shaking windows and doors, the trembling houses, the intermittent sounding of the fire alarm because of crossed wires, coupled with recollections of the fire last Sunday, all helped to keep sleep away. Conditions were more favorable Saturday night, but still the wind was far from quiet when, at 11:35, box 4, at Downing's block, corner of Bellevue avenue and Downing street, sounded. This was once a bad location and is yet far from being the best place in town for a fire to start. Thither there was a general movement of citizens, firemen and apparatus, but they discovered no fire. The recall rang at 11:43 and the crowd had begun to separate before that, for when they gathered the people learned that it was a false alarm.

In the meantime Officer Kane was having a Marathon race with three sailors. He was handicapped by his heavy uniform coat, but stuck to his job. He had been watching the young men for some time, as they had shown a disposition to be rather frisky, but of course he had no idea when they turned into Downing street that they intended to pull in a false alarm. In it came, and he nearly ran into them as he made for the box.

Down Prospect Hill street the chase went. The fugitives turned into Marcin street and Kane sprinted down Prospect Hill, thinking they would turn north from John street at Spring. That is just what they did and he nearly caught them, but they were off again down Cannon street and then for the recesses of Hammett's wharf.

Re-inforcements in the form of Inspector Tobin, Sergeant Leary and Officers Wilcox and Dugan, with lanterns, were soon on hand and a systematic search was made in the woods on the wharf. Of course the woods are cut down and sawed, but they afford hiding places, and after a very minute search the fugitives began to be found. One of them was squeezed into a space hardly large enough for a small terrier.

The trio were taken to the police station, and Sunday morning Vernon H. Thompson, aged 18, the ringleader, pleaded guilty to a charge of ringing a false alarm of fire and was fined $20 and costs. James McVicker pleaded guilty to a charge of revelling on Downing street and was fined $5 and costs. The third boy was not prosecuted.

The authorities at the Training Station were notified, but evidently they do not care for false alarm fiends and no money was forthcoming to pay Thompson's fine, so he was sent to the state workhouse to work it out. McVicker went to the Newport County jail.

It is not often that the sounder of a false alarm is caught and in this case, had not Officer Kane been watching the trio, the chances are they would have escaped.

YOUTHFUL SHOPLIFTERS.

The Five and Ten Cent Store reported a case of shoplifting Saturday. The first onslaught was by two lads, both seven years of age. The age was so low and the tots so small that the lads were put out with a warning. Later one of them was back, with another only three years old. Again they were put out of the shop. No complaint was made to the police, but incidentally they heard of the kindergarten experience. It was starting rather early and that "come back" rather stumped them.

THE NATIONAL EXCHANGE BANK,
38 WASHINGTON SQUARE,

Is constantly increasing its number of small personal accounts, and it invites all persons who wish to open such an account to make use of its facilities.

It offers to all depositors courteous and efficient service regardless of the value of their business.

EDWARD A. BROWN, President.
GEORGE H. PROUD, Cashier.

Newport Trust Co.,
NEWPORT, R. I.

Capital	$300,000.00
Surplus	120,000.00

A certificate of Deposit with this Company enables the holder to receive Savings Bank interest from the day the deposit is made, and the funds can be withdrawn whenever needed.

Thomas P. Peckham, President,
Clark Burdick, Vice President,
Edward A. Sherman, Treasurer.

THE SAVINGS BANK OF NEWPORT.
(INCORPORATED A. D. 1819).

Money and Deposits in the Savings Bank are not liable to taxation.

Saturday, January 18, 1913.

Money deposited on or before the above date commences to draw interest on that date.

G. P. TAYLOR, Treas.

A·N·B
FINANCIAL SECURITY FOR TRAVELERS.

It is not wise or safe for travelers to carry a large amount of currency with them.

The best and most secure way is to carry funds in the form of Travelers Checks. They give an introduction and provide available cash wherever the traveler may be. They are issued by us in convenient denominations.

AQUIDNECK NATIONAL BANK
UNITED STATES DEPOSITARY
NEWPORT, R. I.

PURE LINSEED OIL,
60c per gallon in 5 gallon lots, Less than 5 gallon lots 65c.
TURPENTINE
70c per gallon in 5 gallon lots. Less than 5 gallon lots 75c per gallon.
J. T. O'Connell, 89 Long Wharf.

FIRE SALE!
Photographic, Electric and Art Goods
Slightly damaged, at Tempting Prices.
CHASE, Broadway & Spring St.

FIRE!
HAVE you a dread of the fire bell? Lessen that dread by having a couple of GOOD Fire Extinguishers in a handy place in your home.
They are as good as a fire insurance policy and cost less. Call and see them.
S. W. COGGESHALL CO., 201 Thames S
"THE HARDWARE STORE."

Got the Florist.

MRS. PRESCOTT had just heard of the illness of a dear friend. She was about to leave town that morning. There was no time to call. Turning to the telephone, she got the florist and ordered a choice selection of roses sent with her card to the address of the invalid.

Without the telephone she would have been unable to do this little act of kindness.

Every Bell Telephone is A Long Distance Station.
Providence Telephone Company,
Contract Dept., 142 Spring St.

NAVAL GRAFT COURT ADJOURNS.

Norfolk Cases End, but Grand Jury Will Hear Complaints Against Civilian Contractors.

Captain Arthur T. Marix, judge advocate of the court of inquiry investigating graft in the purchase of commissary stores for battleships of the Atlantic fleet, announces that at a conference with Rear Admiral Badger, who has just assumed command of the fleet, it was decided to adjourn the court, subject to call by the president, Captain Huse, commander of the Vermont. He said the investigation had been completed so far as Norfolk contractors were concerned.

Simultaneously came the announcement by District Attorney Groner that at his request Judge Waddill would order a special grand jury and term of federal court at Norfolk to hear the cases against certain civilian contractors alleged to have conspired with and bribed commissary stewards.

Captain Marix, when asked his opinion as to probable findings of the jury, replied that he could only say the work of the court of inquiry had not been without result.

The naval investigation includes commissary transactions at practically every port from Norfolk to Boston. It will probably continue several months, though Captain Marix said the court would hardly meet again for two months.

PROBATE COURT.

At the session of the probate court this morning the will of Margaret Crowley was proved and letters testamentary were granted to Martin F. Reddy. Notice was waived and letters of administration on the estate of Mary J. Dunwell were granted to Mary J. Cludding. The guardian's fifth account with the estate of William A. Peckham, Jr., was allowed and ordered recorded. The executor's first and final account with the estate of George W. Fisher was allowed and ordered recorded.

A petition for probate of the will and codicil of Theodore W. Phinney was continued to January 13.

TWO NEWPORT WOMEN BECOME NOVITIATES.

Two Newport young women were among the novitiates received at the profession and reception at St. Xavier Convent, Providence, a week ago Saturday, when nine sisters who had been in the novitiate for two years made their final profession and five young women were received into the novitiate of the Sisters of Mercy. The two Newporters were Miss Theresa Gorman of Carroll avenue, daughter of Mr. Terence Gorman, who will hereafter be Sister M. Rose de Lima, and Miss Nora Smith, daughter of Mr. Hugh Smith, who will be Sister M. Benigna.

FINANCIAL.

NEW YORK, Jan. 6. Wall Street.—The market opened with, Amalgamated Copper 70¼, American Beet Sugar 39¾, Canadian Pacific 263¾, Chesapeake & Ohio 73⅝, Chicago, Milwaukee & St. Paul 116¼, Great Northern preferred 130¾, Interborough-Metropolitan preferred 63¼, Missouri, Kansas & Texas 28, Pennsylvania 132¾, Reading 167⅞, Southern Pacific 106, Union Pacific 161¼, United States Steel 68½.

10—Most of the important stocks sold at slightly higher figures in the first transactions today. American Tobacco made an exceptional gain of 1½. Southern Pacific and Western Maryland were heavy.

11—Pressure against a few specialties caused the general list to fall back, but moderate buying of Union Pacific, which rose to 162, stiffened the market again. Beet Sugar lost 1, California Petroleum 1¼ and Mexican Petroleum 2⅝.

Noon—Wall Street awaited expectantly the convening of the Supreme Court today after its holiday recess, with the idea that decisions long looked for might be announced. Business was restricted in consequence, growing smaller at mid-day. General influences seemed to have little bearing on the movement of stocks and fluctuations were mostly fractional. The strength of Union Pacific offset the speculative attacks against specialties, which recently have been weak, and toward noon the advance in the market became more pronounced. Several of the important issues rose a point. Bonds were firm. Money on call easy at 3¾ per cent. Prime mercantile paper 6 per cent. Exchanges $275,592,386; balances $17,097,533.

[Furnished by Hornblower & Weeks —33 Bellevue Avenue.]

January 6, 1913.

	Closing.
Amalgamated Cop.	77⅝
Am. Car & Foundry	55½
Am. Locomotive	43¾
Am. Smelt & Ref.	72
Anaconda Ming.	39⅝
Atch Top & San Fe	105⅞
Atlantic Coast Line	131½
Baltimore & Ohio	104⅞
B'kln. Rap Trans	91
Canadian Pacific Ry.	262
Chesapeake & Ohio	73¼
Chic. Mil. St. Paul	114⅜
Chic. & Northwestern	137
Col. Fuel & Iron Co.	34
Consolidated Gas	140⅝
Can Pfd.	115½
Erie	31¼
General Electric	183½
Great Northern pref	130⅝
Gt. Northern Ore	40½
Interboro Met	18¼
do pref	62⅛
Lehigh Valley	155¾
Louisville & Nash	141
Mo. Kan. & Tex.	28¼
Missouri Pacific	41¼
N. Y. Cent. & Hudson	108
N. Y. Ontario & West	31½
Norfolk & Western	113½
Northern Pacific Ry.	120⅞
Pennsylvania R. R.	123
Reading	165⅝
Republic Iron & Stl.	26
Rock Island	23¾
U S Rubber	62⅝
U S Rubber 1st pfd	107⅝
U S Steel	67
U S Steel pref	110¼
Va-Carolina Chem	42

BOSTON MARKET.

Copper Range	52
Franklin	8½
Am. Tel & Tel	130½
N. Y., N. H. & H.	127⅝
N. U. Smelters	43

MISCELLANEOUS.

TREES PRUNED AND MOVED
Different Variety of Trees and Shrubs Furnished
General Landscape Gardening and Estates Cared for.
JOHN S. MARTIN,
12 Stockholm St. Phone 799.

DR. E. C. MOLLOWAY,
Foot Specialist and Electrolysian,
Ingrowing Nails, Hair Moles and Warts Removed. Treatment painless. Massage. Open evenings.
Tel. 841. Office 79 Spring street.

UPHOLSTERING
—AND—
Drapery Work.
Fine Line Upholstering Goods.
Mattresses Made Over.
First-Class Cabinet Work.
Furniture Repaired.
Crockery and Furniture Packed and Shipped.
Furniture Stored.
J. W. HORTON & CO.,
42 CHURCH STREET.

MONUMENTS
Marble and Granite Headstones, Cemetery Posts and Curbing.
Lawn Rollers and Land Markers.
JACOB J. MOHR. 23 Long Wharf.

JAMES M. MEIKLE,
Mason and Contractor.
Cement Tile, Brickwork and Plastering.
Phone 113. Morton Avenue.

Spears's New Cooking Range

Beats them all for continuous fire, day or night, abundance of hot water, and all kinds of cooking,

SOLD ONLY BY

WM K. COVELL.

HAVE YOU OVERLOOKED ANYONE?

Or has someone surprised you with a present?

If so we can offer you many suggestions for appropriate gifts.

SCARF PINS, RINGS, BROOCHES, WATCHES. PENDANTS, BRACELETS,

AND

Hundreds of pretty things for the home.

"HERRMANN"

204 Thames St.

ABRAM ALMY CO.

Coal and Wood.

173 THAMES STREET
Telephone 957.

CEYLON TEA.
ENGLISH BREAKFAST TEA.

We have a superior quality Tea put up in one pound canisters. Fine flavor. Extra value.

ONE POUND CANISTERS

50 cts.

JAS. H. DRURY & CO.,

213-215 THAMES ST.

New Wall Paper

Our new line is now complete in all styles and grades. Chambrays, papers with cretonnes to match. Crown papers and cut out borders.

Special attention is called to our inexpensive chamber papers in florals and stripes.

JOSEPH GRAHAM,

68-70 Spring Street, Mayer Building.

Largest Wall Paper House in Town.

HOWARD,
Painting Contractor,

Best Work In Every Branch of the Business.

OFFICE 31 EVERETT STREET.

S. B. HAMILTON,

Contractor for

Artesian and Driven Wells.

Borings for Foundations.
Water Supply Goods.

43 Beach Avenue, Melrose, Mass.

PREPARED FLOURS.

Hecker's Buckwheat, Aunt Jemima's Pan Cake Flour, Nabob Pan Cake Flour and Reliable Prepared Cake Flour.

PURE MAPLE SYRUP,

Pint and quart bottles, gallon and half gallon tins.

F. P. GARRETTSON & CO.

16 & 20 Washington Square.
Telephone 68, 69.

"BRIGHT CLEAN COAL."

In the best preparation for winter use from the yards of the

"PERRY COAL COMPANY"

OFFICES 197 THAMES STREET.

SOCIETY NOTICE.

UNITY CLUB—Lecture, Jan. 7, 1913, by Hon. William Paine Sheffield on "Notes on Newport during the 18th Century." Doors open at 7:30, lecture at 8:00.

NEW PASTOR BEGINS HIS WORK.

Makes Good Impression at the Union Congregational Church.

Rev Clifford L. Miller Gives Straightforward Talks, Face to Face With His People.

Rev. Clifford L. Miller, the new pastor of the Union Congregational Church, began his work here Sunday morning, when he preached to a good-sized congregation, having for his subject "A New Year's Motto." In the evening he made special reference to his call to this city, his subject being "The Intent of a Call." It seemed more like a straightforward talk, face to face with his people, than a sermon, and without doubt he made a good impression.

The new pastor took for the basis of his evening sermon the tenth chapter of Acts, emphasizing the words of Peter to Cornelius: "I ask therefore for what intent ye have sent for me?" He would talk of the significance of the call. Even in these days men are continually having visions; they are recorded back as far as Jacob's time. The Union Congregational Church must have had a vision years ago, because its history shows that its first consideration in calling ministers to its pulpit has been to call an interpreter of the word of God. This church has never called a man simply because he was a great financier or because he was a favorite in society. Its first consideration seems to have been to secure men who would be the mouthpiece of God, who will say: "Thus said the Lord."

I come to you in the spirit of an interpretor, said Mr. Miller. My message will be no different from that which Rev. Dr. Van Horne or any of the other pastors brought. He proposed to preach the fatherhood of God and the brotherhood of man. In a word, Mr. Miller said, his gospel is a gospel of just kindness one to another. He had lived long enough to know that church work is very difficult. It is to be expected that there will be a little friction or misunderstanding at times. One must frequently yield for the benefit of the whole; he expected to do so, for after all we are all imperfect. He said he did not wish to be put on a pedestal, because he realized that he is weak and has many faults. To deal kindly, always with due consideration for human infirmity, would be his aim.

In coming to Newport he felt there was opportunity for doing a larger work for God. It was hard to leave his friends in Haverhill, but because of what Newport is, he believed a broader work offered itself here.

ADDRESSES THE ARTILLERY.

Annual Sermon to the Company Preached by Chaplain Porter at Emmanuel Church.

The Newport Artillery attended the evening service at Emmanuel Church Sunday, to listen to the annual sermon by Rev. Emery H. Porter, D. D., chaplain of the company. The members marched to the church and occupied seats reserved for them in the centre of the auditorium. The edifice was filled with members and friends, and the regular attendants.

Rev. Dr. Porter preached from the text "And blessed is he whosoever shall not be offended in me." At the close he made a personal address to the members of the Artillery, who stood during this part of the services.

MRS. FREDERICK CUDWORTH.

Death of Well Known Woman in the Community a Surprise to Her Friends.

The death of Mrs. Frederick B. Cudworth, formerly Miss Mary Elizabeth Almon, at her home on Red Cross avenue Sunday morning, was a surprise to her friends. She had not been in good health for a considerable time, but it was not generally known that her illness had assumed a serious nature.

Mrs. Cudworth was well known in the community, especially for her charitable work, which was done in a quiet way but always where most needed. She was interested in a number of benevolent and charitable enterprises, but of a retiring, quiet nature and devoted to her home. Her father, the late Andrew B. Almon, came to Newport 30 years ago and the family has resided since that time on Red Cross avenue. Mr. Almon died eight years ago. Mrs. Cudworth is survived by her aged mother and her husband, to whom she was married not long ago.

ADMIRAL AND MRS. CHADWICK TO MEET THE KAISER.

Although no announcement has been made by the embassy at Berlin of the Americans who will be presented to Kaiser Wilhelm at the forthcoming court reception, the Berlin correspondents say that it is understood that Rear Admiral French E. Chadwick, U. S. N. (retired), and Mrs. Chadwick are the fortunates. Admiral and Mrs. Chadwick have taken an apartment at the Hotel Kaiserhof and will be the recipients of many social honors in Berlin. The correspondents say the emperor has a soft spot in his heart for American naval officers since the splendid reception to the German squadron in the United States last year and never fails to express his appreciation of the courtesy and good spirit of the American navy.

ELECTION OF OFFICERS.

The following officers of the St. Mary's Catholic Benevolent Society were elected at the annual meeting Sunday:

President—Rev. William B. Meenan.
Vice President—Augustus J. Nolan.
Recording Secretary—Charles A. Wahlgren.
Corresponding Secretary—Michael P. Howley.
Treasurer—Richard J. Lawton.
Marshal—Bartholomew Shea.

Executor's Sale OF Antique Furniture, ETC., AT PUBLIC AUCTION,

I am commissioned by the executor of the estate of the late Clara F. Townsend to sell by public auction all the Furniture, Silver, Linen, Pictures, Bric-abrac, clocks, mirrors, rugs, carpets, china, glass, cooking utensils, &c., &c. removed from the late residence, (Kay and Brinley Sts.) to 20 Mill St., beginning

Wednesday, January 8,

AT TEN O'CLOCK A. M.

Many valuable and interesting examples of the Cabinet maker's skill, of more than 100 years ago, in Mahogany Furniture, including Brass-mounted Desk, Harp and Fiddle-back Chairs, Tables of various shapes, Bureaus, old Rush Bottom Maple Chairs, Winsor Chairs, Dining Chairs, very old Silver and China, valuable Engravings, Silk Spreads, Old Vases, Candlesticks, Andirons and Foot Warmers and many other articles extremely hard to collect, and of increasing value.

FRED W. GREENE, Auctioneer.

By Order S. W Davis, Executor.

READY TO RAISE THE HATTIE.

Scott Wrecking Company Has the Contract—Amateurs at Work on Cutbout, Three Sisters.

The Scott Wrecking Company has secured the contract to raise fishing steamer Hattie, sunk in the blow of Friday night, and tug Tasco and a lighter arrived this morning to do the work. The steamer will be hauled out at the shipyard.

Sunday amateur wreckers were busily at work picking up the detached parts of catboat Three Sisters, wrecked in the late blow. There were a great many pieces to pick up, and after that a great deal of work was necessary to lift the hulk proper. The boat had a good frame, and can be rebuilt. It would have been so much simpler, and less costly, to have hauled the boat out, but no one did it. The boat was not insured. Another boat, which was insured and was damaged, may not be paid for, as the owner has now, after the storm, discovered that the insurance policy calls for the craft to be hauled out by December 1. People will take chances and yet winter, with its storms, comes round regularly once a year—not often, however, with such a blow as that of Friday.

BOWLER TO RETIRE.

Former Foreman George Martin a Candidate for Assistant Engineer of Fire Department.

Assistant Engineer Thomas S. Bowler is to retire this year as a member of the fire department, after many years of active service. His term of office now expires, and owing to his health he does not consider it wise to be a candidate for re-election.

While the announcement is only just made, and consequently there has been little time for eligibles to announce their candidacy, the name of one was put forward this morning and considerable progress has already been made in his cause. George Martin, former foreman of Steamer 1 and a member of the Board of Firewards when they were elected yearly, is the man. He is still an active fireman, for while he ceased to hold office he has continued on the working force of the Steamer 1.

TO FIGHT FIRE AT HOME.

Training Station Boys Called Out for Blaze Caused by Short Circuit of Wires.

The Training Station boys were called out about 9:30 Saturday night to fight a fire at home. There was a short circuit of electric wires in the casing over the blower in the blacksmith shop and a slight blaze was started, it was discovered from the Constellation and a message was telephoned to have box 13 pulled. Directly afterward a chief petty officer, who had not heard the alarm, made a discovery of the fire and pulled box 12, also close to the scene. The crew of the Constellation had a line of hose laid and a stream on in short order, so that when the boys arrived from the barracks with fuller equipment there was no fire to fight. The woodwork burned will not amount to more than $7 or $8 worth, but it is probable that water has damaged the motor.

The fire fighters of the island being out, Executive Officer Cage had them lay hose for practice and dreboat Inca pumped for a little while as a matter of drill.

NAVY'S TORPEDOES CHEAPEST.

Those Made at Government Station Here Are Most Economical.

Rear Admiral Twining Advocates Allowance of Liberal Appropriation to Extend the Work.

Rear Admiral N. C. Twining, chief of the bureau of ordnance of the Navy Department, testified before the House naval committee that the government can make naval torpedoes cheaper than they can be bought from private concerns. He said that at the Torpedo Station here 75 18-inch torpedoes were turned out last year, but that the plant had a capacity for 100 a year of this size. Thus far the government has not made any 21-inch torpedoes.

The naval officer did not advocate, however, that the government make all its torpedoes. He said it is better to encourage private manufacture, so that there might be other than government plants to be drawn upon in time of war. Private manufacture, he added, stimulates private efforts to improve the torpedoes and invent new devices. The government will be able to force private manufacturers to come down in their price, he thought.

The 18-inch torpedoes made at the Torpedo Station last year cost the government $3,500 each, including $100 spent for tests. The government pays the Bliss-Leavitt Company of New York approximately $5,400 apiece for the 18-inch torpedoes. Others it buys from abroad at a price between these figures.

Rear Admiral Twining gave the committee figures showing a big supply of torpedoes the Navy Department has on hand and how many more are needed, but this was kept secret, so that foreign governments may not get the facts. He also told the committee that a liberal appropriation should be allowed to extend the work at the Torpedo Station.

Asked by members of the committee about the experiments which the navy has been making with shells, Rear Admiral Twining said it had been demonstrated that the so-called armor-piercing shell would actually pierce the armor of a modern battleship at battle range.

DEATH OF FATHER TIERNEY'S FATHER.

Mr. Thomas Tierney, father of Rev. Edward L. Tierney, assistant pastor of St. Mary's parish in this city, died Saturday at his home in Providence. The funeral will take place Tuesday and a number of priests from this city will attend. Mr. Tierney was not known to many in Newport, but for a number of years his daughters have come here summers to spend their vacation, and Father Tierney is very well known.

FUNERAL OF FRANCIS REILLY.

The funeral of Francis Reilly, who for nearly 30 years was coachman in the Warren family, took place this morning from St. Augustin's Church, where the service for the dead was read by Father Reddy. The interment was by carriage in St. Columba cemetery, and many of his old-time friends and acquaintances attended. The bearers were Michael Brennan, James Baker, Michael O'Brien, Michael Doyle and Michael Dwyer. A high mass of requiem will be celebrated tomorrow in his memory.

RELIEF COMMITTEE ORGANIZES.

Has Room in Army and Navy Y. M. C. A.—Plans for Weaver Building—Repair Gangs Active.

At the suggestion of Rev. William Safford Jones, minister of the Channing Memorial Church, a number of persons who are especially interested in providing relief for those who lost their personal property in the fire of December 29 met Sunday afternoon and organized a committee, which will have charge of the collection and distribution of relief. This committee consists of Rev. William Safford Jones, chairman; Mr. Harry A. Titus, treasurer; Miss Harriet E. Thomas, secretary, and Mrs. William T. Libby, Mrs. John H. Scannevin, Mrs. A. B. Sayer, Mrs. Rufus E. Darrah and Miss C. E. Burleigh. The purpose of the committee is to co-ordinate the generous and neighborly spirit of the community and the need of the homeless. Mr. Titus has already in his hands about $50 for the general relief.

It was announced at the meeting that arrangements had been made for a room at the Army and Navy Young Men's Christian Association for the use of the committee, in which household supplies will be received. This room has been a busy place all day. As several families must be entirely rehabilitated, almost any house furnishings are acceptable, especially bedding, tables, chairs, carpets, kitchen utensils, dishes and tableware. Three children's cribs are needed. One sewing machine has been given, and two more would be acceptable. The A. C. Titus Company has offered to provide the necessary stoves. Money is necessary to supply living expenses until ten or a dozen homes are re-established.

Application has been made to the building inspector to examine the foundation walls of the Weaver ruins and determine if they can be built upon again. He has naturally replied that he cannot pass judgment now. The ruins must be cleared out so that the walls can be examined. It is understood that there is a proposition for the Weaver estate to build a two-story structure of brick for the continuance of the business by a re-organization of the company with Winfield S. Sisson at the head and backing from a wealthy property owner out on the island.

This morning saw more activity by repair gangs in the fire district. Painters began work preparing the buildings on the west side of Broadway for a fresh coat of paint; carpenters have joined the masons in the work to be done on the Cornell building; on the Hazard house preparations are in progress for an early closing in, and the Bull stret sidewalk is being cleared of the debris in front of the Smith concrete building.

PROGRESSIVE CLUB OPENING.

The Progressive Club of Newport opened its quarters Saturday evening, but somewhat in the dark, for not only was the affair purely informal with the intention of formal development later, but the electric lights failed to gleam and resort was had to oil lamps. A good number gathered and the affairs of the organization were discussed. Particular stress was put on the fact that the Progressives should work for clean men to be elected to local offices, which is taken to mean that they will attempt to be heard from at the meeting of the Representative Council. The rooms will be kept open at all reasonable hours. Officers and membership have yet to be elected and recruited.

COOK BOOKS.

Mrs. Lincoln's,
Miss Farmer's,
Mary Ronald's,
Mrs. Rorer's,
Mrs. Hill's,
White House,
Soyer's Paper Bag Cookery,
Invalid Cooking.

H A R T,

202 Thames Street.

Tel. 304.

WORLD ALMANAC

New Year Cards. CALENDARS, *DIARIES*

—AT—

CARR'S,

DAILY NEWS BUILDING

Fancy White Birch Wood For Open Fires

During the early Fall.

HEIRS OF GEO. BOWEN,

BOWEN'S WHARF.

PICTURES REFRAMED.

Old Frames Regilded.

Fine Imported Prints.

WISEMAN, 112 Bellevue Avenue

The Century Store.

FOUNDED 1796.

OUR JANUARY DISCOUNT SALE BEGINS SATURDAY, JAN. 4.

A general reduction of 10 per cent prevails in every department of the store with special prices on small lots, also on all Winter Merchandise for quick riddance.

The sale is for CASH, no goods are reserved. Stock is entirely new, staple reliable merchandise, a money saving opportunity. Supply your needs for months to come.

The Wm. Leys Dry Goods Co.,

135 and 137 THAMES STREET.

THE LAPPIN STORE.

147 Thames St. Tel. 343

FRENCH HAND-MADE UNDERMUSLINS At Bargain Prices.

NIGHT ROBES, COMBINATIONS, CHEMISE, DRAWERS, CORSET COVERS, Etc., Etc.

The imported kind and only sold in Newport at our store, and only during this JANUARY MARKDOWN at BARGAIN PRICES.

AND YOU KNOW TO BE A BARGAIN an article must be—first desirable, second at a lowered price—judged by both these requirements this store is presenting now one of the greatest groups of very real bargains that have ever been offered in any one store at any one time. Our standard is maintained no matter what you find here, and The Lappin Store standard is perhaps the highest standard which merchandise is required to meet anywhere in the country—DOLLARS will do DOUBLE DUTY THIS MONTH.

Necessaries and luxuries may be owned in greater measure than ordinary.

We are telling the news day by day—telling it simply, straight forwardly and as strongly as we know how, for we want everybody to realize what it means.

Don't miss your share of the good things—

Monday, Tuesday and Wednesday
All Better Grades—Greatly Reduced.
Thursday, Friday and Saturday
All Medium and Low Price Domestic Undermuslins at Less Than Cost of Materials.
Prices will be Advertised Later.

The Lappin Store.